Complete News Markets Sports

BOSTON EVENING AMERICAN

A HME PAPER FOR PEOPLE WHO THINK

VOL. 23—No. 76 — BOSTON, TUESDAY, JUNE 22, 1926 — 2 CENTS WITHIN 20 MILES OF BOSTON ELSEWHERE 3 CENTS

BASEBALL Peach

Today's Score

BRAVES 2
DODGERS 4

DODGERS	AB	R	H	2B	3B	HR	SB	SO	SH	PO	A	E
STANDT, 3b-2b.	5	0	3	0	0	0	0	0	0	1	1	0
WITT, c.f.	5	0	2	0	0	0	0	0	0	5	0	0
HERMAN, 1b.	5	0	0	0	0	0	0	0	0	10	3	0
WHEAT, l.f.	4	0	1	1	0	0	0	0	0	4	0	0
COX, r.f.	4	2	2	0	0	0	0	0	0	0	0	0
HARGREAVES, c.	4	0	2	0	0	0	0	0	0	4	1	0
MARRIOTT, 3b.	4	1	0	0	0	0	0	0	0	1	1	0
BUTLER, s.s.	3	1	1	0	0	0	1	0	0	2	3	1
GRIMES, p.	3	0	0	0	0	0	0	0	1	0	2	0
TOTALS	37	4	11	1	0	0	1	0	1	27	16	1

BRAVES	AB	R	H	2B	3B	HR	BB	SO	SH	PO	A	E
GAUTREAU, 2b.	4	0	2	0	1	0	0	2	0	1	4	0
WILSON, l.f.	4	0	0	0	0	0	0	0	0	3	0	0
WELSH, r.f.	4	0	1	1	0	0	0	0	0	0	0	1
BURRUS, 1b.	4	0	0	0	0	0	0	0	0	10	3	0
BROWN, c.f.	4	0	1	0	0	0	0	0	0	3	0	0
HIGH, 3b.	4	0	0	0	0	0	0	0	0	3	1	0
BANCROFT, s.s.	4	1	2	1	0	0	0	1	0	5	4	0
J. TAYLOR, c.	4	1	2	0	1	0	0	0	0	0	0	0
GENEWICH, p.	2	0	0	0	0	0	0	1	0	4	0	0
TOTALS	34	2	8	2	2	0	0	4	1	27	18	1

Innings	1	2	3	4	5	6	7	8	9	
DODGERS	0	3	0	0	0	0	0	1	0	—4
BRAVES	0	0	0	0	2	0	0	0	0	—2

BRAVES—DODGERS GAME (Continued)

SEVENTH—Bancroft threw out Grimes. High threw out Standaert. Witt singled. Herman flied to Brown. Butler threw out Bancroft. Taylor singled. Genewich sacrificed. Gautreau fanned. NO RUNS.

EIGHTH—Wheat doubled. Cox forced him. Hargreaves singled. Marriott flied to Wilson. Butler was safe on Welsh's muff, Cox scoring. Genewich tossed out Grimes. ONE RUN.

Butler threw out Wilson. Welsh flied to Witt. So did Burrus. NO RUNS.

NINTH—Standaert singled. Witt was out at first and Standaert was doubled. Herman popped. NO RUNS.

Brown out at first. High flied to Witt. Bancroft singled. Taylor flied to Witt. NO RUNS.

RACE RESULTS AT AQUEDUCT

4—Macaw 17-10, Dress Parade 8-5, Rock Star 8-5
5—Gold Button 11-5, Donna Video 5-1, Kathleen Crosby

At New Haven—Yale 6, Harvard 1, end 5th

Today

The Longest Day
The Lioness Mothers
Our Sun a Cannon
Apathetic Citizens

By Arthur Brisbane

Copyright, 1926, Star Publishing Co.

AFTER midnight this morning Spring ended, Summer began, the sun began his longest day of the year. Many of us, much interested in a day that has most, daylight and another one that has least daylight, pay little attention to the hours and their opportunities generally.

THIS WILL INTEREST all mothers and some fathers. Sir James Bland Sutton, great British surgeon, and vice-president of the Zoological Society, interested himself in lionesses that had a terrible time when their babies were born.

"I suggested feeding them with cod liver oil and bone dust," said the great surgeon. "Now they have healthy whelps, and easier parturition." Vitamins and lime did it.

Perhaps experiments on lionesses will eventually prove useful to human mothers. Dieting, if we understood it, might simplify child birth, and reduce the mortality that accompanies it.

PROFESSOR SNYDER of the Philadelphia Observatory says the earth was shot into space by our sun, a sort of cosmic cannon.

All "rotating suns," says he, thus shoot out planets and build up solar systems.

IT SEEMS frightfully gigantic to us, but a hen laying an egg would seem just as impressive to a microbe.

It seems reasonable that suns.

Continued on Page 20, Column 6

Rickard Names Tunney for Dempsey Bout

SCORES INJURED IN CRUSH AT EUCHARISTIC SERVICE

Ullian Admits Gifts to Two Policemen

GAVE COPS COAT FOR FAVORS

Testifying under cross-examination in his trial for giving gratuities to policemen, Attorney Nathan Ullian in Suffolk Superior Court today admitted he gave $25 to Officer John Cullinan for a "topcoat," after a liquor case of the lawyer's had been disposed of.

Ullian testified he made gifts to two other policemen involved in the "rap" cases, but said he "meant no wrong," that they had favored him.

Ullian said "topcoat" was merely a figure of speech to cover a request for a financial gift, but denied that it had any connection with the case of John Nelson, the lawyer's client, who was fined $100.

The defendant also admitted he had been given two gallons of wine by Sergeant William D. Walsh of Division 9, but contended that Assistant District Attorney George Alpert had received champagne from the same officer.

POLITICAL REASON.

Ullian further declared that Alpert had told him the district attorney must convict "these cops," or he would not be re-elected.

"You have got to give me information," the witness quoted the assistant district attorney as saying.

Continued on Page 2, Column 7.

COOLIDGE O. K.'S GOOD ROAD BILL

Washington, June 22 (I.N.S.).—President Coolidge today signed the Federal good roads bill, under which the Federal government appropriates $75,000,000 to aid States in highway construction during the next three years.

MAYOR WELCOMES HUB CARDINAL

OLD FRIEND GREETS PRELATE IN CHICAGO

Mayor John Dever of western city extending official welcome to Cardinal O'Connell of Boston as latter arrived with his 500 pilgrims to attend the Eucharistic Congress. The meeting was one between "old friends." Mayor Dever is a former Woburn boy and has always been an admirer of the Hub prelate.

—International Newsreel Photo

NNUNS FAINT AS 500,000 JAM GATES OF FIELD AT CATHOLIC CONGRESS

Chicago, June 22.—Scores of persons were injured, ten nuns and twenty other women fainted, and police were forced to climb the fence to save themselves, when a tremendous throng rushed the gates at the north end of Soldiers' Field just before the mass started at the Eucharistic Congress today.

When the mass began nearly 200,000 persons were packed into the field and a crowd estimated at more than 500,000 was gathered in Grant Park, adjacent.

A broiling sun beat down on the huge concourse, with almost a total absence of breeze to relieve the suffering.

A tremendous mob started to rush the gates at the north end of the field, shoving forward with irresistible force. Ten nnuns fainted in the crush, and many other women collapsed.

Continued on Page 2, Column 1.

DODGERS WIN OVER BRAVES AT WIGWAM

Braves Field, June 22.—The Brooklyn Dodgers took another game from the Braves here today. It was all done through the timely hitting of the lads from Flatbush in the second inning. From this point on Genewich had no real trouble. Gautreau starred for the Braves, getting two hits in his first three trips to bat.

The score was 4 to 2.

FIRST INNING.

Dodgers—Standaert singled. Witt popped to High. Herman forced

Continued on Page 14, Column 1.

Boston Prelate Lauds Catholic Women for Their Sublime Deeds

Chicago, June 22.—Cardinal O'Connell of Boston, who today presided at the Eucharistic "Women's Day" meeting on Soldiers Field, paid a glowing tribute to the Catholic women of the world. In a speech prepared for delivery he said:

"What mortal tongue has words to pay tribute to the brilliancy of the faith and the ardor of the charity which this majestic meeting embodies and expresses? With profound humility and with intense gratitude we accept the holy privilege of membership in this congress of nations, called to honor God, truly present in the most blessed Sacrament of the Eucharist.

"We are come to this thriving American metropolis, known everywhere for the industry and energy of its citizens and for the rapidity and magnitude of its growth, to proclaim our firm belief in the divine source of true life in this world, Jesus Christ in the holy sacrament of the altar.

"The sublime idea which controls

Continued on Page 9, Column 1

SERVICE BOARD FAILS TO ACT ON HULTMAN

At its regular weekly meeting today the Civil Service Commission failed to act on pending appointments of Mayor Nichols. Among those held over was that of Eugene C. Hultman, named as fire commissioner.

New Bedford Harbor Survey

Washington, June 22 (I.N.S.).—The Senate commerce committee today approved a survey of New Bedford harbor, offered as an amendment to the rivers and harbors bill by Senator Butler.

4 'WIVES' FIGHT 'COUNT' MONTE

While "Count Paul Anatole Monte," which some claim is a nickname for just plain Nicholas Wiseman, was shouting "Frame-up" today in Charles Street Jail, one of his four alleged wives arrived in Boston to begin action for non-support.

At the same time, the Federal District Attorney received from Montreal a deposition from the woman declared to be Monte's mother—Mrs. Rose Wiseman—and in the deposition it is admitted that Monte has more than one wife.

The deposition also purported to reveal that the dapper Romeo now a guest of Sheriff Kellher came by his title of "Count Paul Anatole De Montefiore," to give it in full, simply through his own imagination.

To give his claim to noble blood a touch of authenticity, he wheedled his Ma into signing thirteen of his letters "Mme. La Contesse Rose De Montefiore," the deposition declared.

Mrs. Michael Boccardy of Auburn, Me., was the indignant "spouse" who arrived in the Hub to take up the cudgels against Monte, and because she has no means she sought help of the Legal Aid Society to prosecute him for non-support.

Looking for a Room?

You'll find a choice of rooms listed alphabetically by districts in the Classified Ads on the Next-to-the-Last Pages

Dr. True's Elixir will safeguard against constipation
The True Family Laxative

UNION LABOR WARNING!

At least two of the big Boston cigar manufacturers are still having their cigars made in New York and Pennsylvania by non-union labor.

The Elcho Cigar is being made in Boston by Union men as it always has been.

Union labor must stand by its friends. Not only should we buy Elcho Cigars because of the consistent stand of the Elcho Cigar Co. for union principles, but because of their insistence in employing local labor all the time.

Respectfully yours.

Martin J. Joyce

SECRETARY and TREASURER
Mass. State Branch A. F. of L.

THE WEATHER
HIGH TIDE
9:12 A. M.
9:33 P. M.
Sun
Rises 3:07 A. M.
Sets 8:23 P. M.
Light of vehicles at 8:23 P. M.

The Evening American's *Net Paid* Circulation Is More Than **100,000** Greater Than That of Any Other Boston **Evening Paper**

FIRST PHOTO OF 200,000 AT OPEN AIR MASS AS EUCHARISTIC GETS UNDER WAY

PAPAL LEGATE BLESSING GREAT CROWD

Photo shows Cardinal Bonzano, papal legate, bestowing his blessing upon the huge crowds through which he passed to the Holy Name Cathedral, Chicago.

—International Newsreel Photo

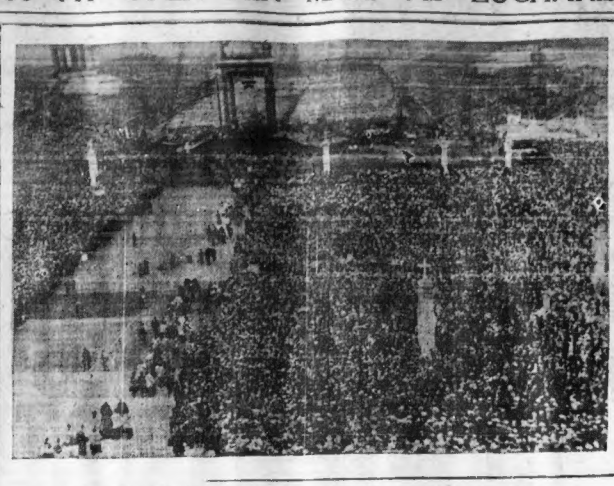

GREATEST RELIGIOUS GATHERING IN WORLD'S HISTORY

Part of the huge crowd—estimated at more than 200,000 persons—that attended the open-air mass at Soldiers' Field, Chicago, Monday. The altar is in the centre. The service was marked by regal splendor and unparalleled music.

—Telegraph Photo by International Newsreel Transmitted by American Tel. & Tel. Co.

Cardinal Mundelein of Chicago, the chief host to the Eucharistic Congress, shown with Edward F. Hines, millionaire lumberman, in uniform of Knight of St. Gregory. Walking with cardinal is Lo Pa Hung, Chinese pilgrim, "Rockefeller" of Orient.

THOUSANDS OF NUNS SING AT MASS FOR WOMEN

Continued from First Page.

Women and children were crushed in the ranks of the closely packed worshippers, some of them sustaining injuries.

A cordon of police, futilely attempting to stem the tide of surging humanity, were forced back against the fence, and to avoid injury to themselves were finally obliged to scale the structure.

At the Eighth street bridge, leading to the field, more than sixty women fainted in a period of one and one-half hours, and similar scenes, although of less magnitude, occurred at all other viaducts near the stadium.

Today was women's day at the Congress.

By the thousands they trooped to the field to take part in the greatest religious gathering America ever has known.

Young girls, mothers with babes in their arms, stooped grandmothers, all went with one purpose—the adoration of the Holy Eucharist as the emplification of the body and blood of Christ.

The presiding dignitary of the day was Cardinal O'Connell of Boston.

It was the greatest gathering of women ever assembled within one enclosure in America. There were at least 175,000 members of the sex in attendance. Scattered among them were 5,000 men, most of whom had been unable to crowd into the field on the opening day.

A chorus of 13,000 voices, including 6,000 nuns, chanted the music for the mass said on the huge, magnificent altar erected on the field for the congress.

Thousands of women began marching toward the stadium as early as 7 o'clock. The throngs overflowed the stands and pressed into the space reserved for the clergy and choir in the great carpeted field.

Clear, sunny skies greeted the throng when Cardinal O'Connell arrived and rallied the vast assemblage to order.

In a speech prepared for delivery and released for publication he lauded the Catholic women of the world for their religious devotion down through the ages and their great sacrifices in behalf of mankind and the church. He added:

"In all the impressive and beautiful manifestations of charity, heroism and sublime self denial in the world the women of the Catholic Church have given powerful and brilliant examples."

In reference to the "divine bounty" enjoyed by the people of the United States, the Cardinal said:

"Nowhere in the world has God laid at the feet of His people more of nature's resources in support of the body's needs. Our thankfulness is thus of necessity supreme."

Solemn pontifical high mass was celebrated by the Most Reverend Paul Giobbe, Apostolic Nuncio from Colombia to the United States. The most Rev. Edward J. Hanna, Archbishop of San Francisco, preached the sermon. Addresses also were made by Cardinals Charost of France and Piffl of Austria.

But the crowning feature of the great spectacle was the response to the mass sung by thousands of nuns, women who have sacrificed their lives to the cause of Christianity; to the relief of human ills; mental and physical.

For weeks, and in some instances months, these holy women had rehearsed for their share in today's spectacle, and their offering today marked a high spot in the lives of most of them. It was a spectacle the like of which Chicago, and probably no other place in America, has never seen before.

Associate Justice Butler of the Supreme Court of the United States, one of the speakers of the day, received an enthusiastic ovation. He emphasized the importance of religious training as a factor in the moral development of democratic institutions. He said religion and morality were the rocks upon which were reared the whole fabric of the democratic social structure.

He warned against "destructive accusers" in attempts to legislate for all of the "purely personal trials and burdens of life."

Touching upon foreign relations he said:

"Isolation is impossible."

Today's demonstration followed the gigantic gathering at Soldiers Field yesterday, when 82,000 Chicago school children sang the "Mass of the Angels," and a dinner last night at the Blackstone Hotel given by the Knights of St. Gregory for visiting church dignitaries and distinguished laymen.

Speakers at the dinner included Gov. Al Smith of New York, former U. S. Senator David I. Walsh of Massachusetts, James J. Guerin, member of the Canadian Parliament; and former Judge Morgan J. O'Brien of New York.

Governor Smith, in his talk, emphasized the absence of bigotry in the reception to America of visiting foreign pilgrims to the Congress and declared the Eucharistic Congress is ecclesiastical gatherings of history. Pomp and ceremony those occasions had, but their assemblies would have been virtually lost in the throng before which Cardinal Bonzano celebrated mass.

* * *

Four hundred kiddies were "found" during the ceremonies, and all but twenty knew their home addresses. Special workers were kept busy reuniting families.

* * *

From daylight until dark yesterday thousands filed through the Holy Name Cathedral for a glimpse of the interior and to receive benediction. It was estimated that 5,000 an hour entered the church.

All World Answers Call of the Church

Chicago, June 22.—Cardinal Mundelein, sponsor of the Congress, says of the holding of the ceremonies in Chicago: "As the youngest daughter of the great Catholic family, with all the enthusiasm and energy of youth, we sent forth the call to the children of the Holy Church the world over. And, behold, they have answered our call, and from every land under the sun they have come —the greatest and the poorest."

* * *

The spectacle of the Mass of the Angels at Soldiers Field, when a quarter of a million people thronged to make the occasion the greatest gathering ever assembled for a Christian religious ceremony, recalled some of the famous

proving a great contribution to the peace and security of the world.

(Other stories of Eucharistic Congress on Page 9.)

Governor Smith Guest of Leading Chicago Citizens

Chicago, June 19 (I.N.S.).—One hundred prominent Chicagoans, leaders in industry, trade and politics, today were guests at the Chicago Club at a luncheon given by George F. Getz, Chicago coal operator, for Gov. A. Smith of New York. The guests included Mayor Dever, former Mayor William Hale Thompson and George E. Brennan, Democratic nominee for United States Senator from Illinois. Following the luncheon Governor Smith was taken for a drive about the city. He will leave tonight for Albany in response to a message saying that his presence was needed in connection with pressing legislative matters. He was here to attend the Eucharistic Congress.

To Quit After 53 Years

Worcester, June 22. (A.P.).—Archibald McDonald, general agent for the American Railway Express in this city, will be retired on a pension July 1, after 53 years of service. He will be succeeded by Richard

'TOLERANCE' IS KEYNOTE OF LAYMEN

Chicago, June 22 (A.P.).—Tolerance, the spirit of religious freedom and benefit for all creeds are seen by prominent Catholic laymen in the magnificent ceremonies of the Eucharistic Congress which have attracted to the young city by the inland sea the greatest gathering ever assembled for a Christian religious ceremony.

Governor Al Smith of New York and Mayor William E. Dever of Chicago, former Senator David I. Walsh of Massachusetts and other lay Catholics stressed the note of tolerance in addresses before a gathering of the English speaking Knights of St. Gregory last night. The meeting closed a day of impressive pageantry and ceremony, the central event of which was the open air celebration of the Mass of Angels in the Municipal Stadium, which attracted nearly 400,000 pilgrims.

GENERAL MEETING.

Six of the twelve princes of the church here for the ceremonies had leading parts on today's program, which included a general meeting of the congress at Soldiers' Field with Cardinal O'Connell of Boston presiding, and addresses by Cardinals Charost, archbishop of Rennes, France, and Piffl, archbishop of Vienna, and by Justice Pierce Butler of the Supreme Court of the United States.

The glorious reception of the cardinals in New York, the acclaim with which they traversed the State on their way here places New York in the forefront of the States prepared to deny there is any spirit of bigotry in America," said Governor Smith before the Knights of St. Gregory.

The Empire State executive saw the congress as a great "influence for good among men, for good to our land and the whole world."

NOTHING BUT GOOD.

Mayor Dever said that "nothing but good for all creeds can come from this gathering," and he declared the event has given him a "higher degree of hope for the destiny of America" than anything that had ever gone before.

The congress moved into a new day of activity still remembering vividly the Mass of the Angels in the great open air cathedral in Grant Park.

At the outer gate of Chicago the church set up her temple, its roof the gray sky, low hung with scudding clouds, driven lakeward by a westerly wind and bringing once a few drops of rain. Its sheltering walls were the gray stone cliffs of the doric stadium and its heart the altar on which Cardinal Bonzano, the Papal Legate, celebrated mass before the greatest throng of devotees gathered for the sacrament of communion.

Historeographers of the church declared that nothing comparable in the devotional outpuring is recorded in the annals of Catholicism.

500,000 Words Daily in News of Congress

Chicago, June 21 (Universal).—Four hundred newspapermen are writing 500,000 words each day on the activities of the twenty-eighth International Eucharistic Congress in session here this week, it was estimated today.

Foreign press services and the larger dailies of every continent are "covering" the Congress, headquarters announced.

ATTY. ULLIAN ADMITS HE MADE GIFTS TO POLICE

Continued from First Page.

O'Brien has got to convict these cops because if he doesn't he won't be elected.'"

Under direct examination by Atty. William Flaherty, the defendant, the first to go on trial in the so-called take-the-rap cases, declared his clients received no more favors than other litigants or defendants in Roxbury court.

FAVORS FROM POLICEMEN.

Ullian said the only favors he got from policemen were continuances and their agreement not to arrest his clients but allow him to surrender them in court. He said of the 25 cases he had handled in Roxbury court, 98 per cent. were disposed of by pleas of guilty.

Ullian was the first witness in his own defence in the so-called take-the-rap cases, the government having completed its case with the reading of his testimony before the Grand Jury, together with a statement made to Assistant District Attorney George Alpert.

Questioned by Attorney Flaherty, the witness said he was thirty-four years old and had been a member of the bar for thirteen years, with an office at No. 18 Tremont street. He said his cases in Roxbury Court averaged one a week, beginning in 1923, and not 1918, as charged. Most of the cases were prosecuted by Station 9, so that Ullian said he came in frequent contact with Sergeant William D. Walsh and Officer Cullinan and O'Shea.

The witness said he knew the patrolman better, as they were in his district and took part in many raids. Ullian told of clients coming to his office and said:

"In a great many instances clients kept facts away from me. For instance, if in a raid the police seized ten gallons, the client would say it was three gallons.

"After getting the facts from both sides it would enable me to determine whether to try the case or offer a plea."

Ullian said that in most instances the liquor cases were continued the first time to await the report of analysis.

DENIES "FIXING" ANYONE.

The witness admitted that the statements read in court were in the most part correct, but said he was not given an opportunity to explain. He denied ever saying to a government witness that he had to "fix" anyone or "split" money with anyone.

"Of course not," he said. "Certainly no."

"Did you ever give Officers Cullinan and O'Shea any money," he was asked by Flaherty.

A.—I couldn't say I gave them money.

Attorney Flaherty: Don't quibble. I want nothing but the facts.

Q.—How much money in all did you give them. A.—Perhaps in 4 years in dribs and drabs, not more than $100 between the two.

Markets at a Glance

IN NEW YORK.

STOCKS—Market generally steady.
BONDS—Rail and oil liens most in favor.
COTTON—Futures hold steady.
FOREIGN EXCHANGES—Sterling unchanged, franc and lire easier.

IN BOSTON.

STOCKS—Active issues firm, Gillette and Gilchrist at high on move.
BONDS—Demand is good.
COPPER—Market is firm.

IN CHICAGO.

GRAINS—Wheat heavy, July corn at new low, oats easier.
PROVISIONS—Quotations weakest as hog prices drop.

SCENES ON VOYAGE OF BOSTON PILGRIMS TO EUCHARISTIC CONGRESS

THE PET OF THE VOYAGERS

Virginia May Dickavay, 3, of Chicago, the youngest passenger on the South American, was the recipient of much attention.

Photos by William Jones, Boston Evening American Staff Photographer with the Boston Eucharistic Pilgrims.

REGISTERING AT MACKINAC

Inscribing their names on gates of Island Fort. Left to right, Fr. Philip McCabe of Ireland, Fr. Francis Cunningham of Marlboro, Lucille Phelan of Lynn, Dorothy Murray of Woburn.

GREETING HUB CARDINAL

Official Chicago paid special welcome to the Boston pilgrims. Left to right, Cardinal O'Connell, Mayor William E. Dever and ex-U. S. Senator David I. Walsh.

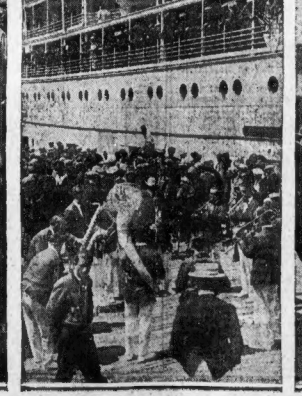

ARRIVAL AT MACKINAC

Cardinal O'Connell is shown standing alone on the upper deck listening to music of the band which greeted them. The party went on a brief sight-seeing tour.

ISLAND CONVEYANCE

Miss Mary Thayer of Boston is seated in the carriage; her companion is Miss Mary Jane Tirrell of Jamaica Plain.

EVELYN PINS 'THAW DEATH ROW' ON OTHER GIRL

As sensible a thing as getting sleep. You can find anything and everything in the alphabetically arranged Classified Ads.

BOSTON EVENING AMERICAN

A HOME PAPER FOR PEOPLE WHO THINK

BOSTON, TUESDAY, JUNE 22, 1926

GENERAL NEWS SECTION

WITH A LIFE AT STAKE IN ELECTRIC CHAIR THESE PLEAD FOR MERCY

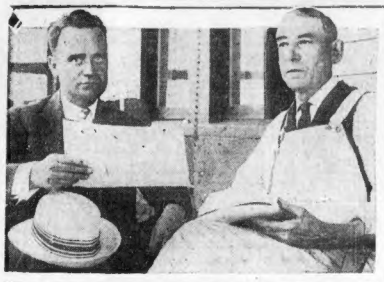

BOARD OF STRATEGY IN DEATH FIGHT
His lawyer and his father are battling to save the life of Edward J. Heinlein, condemned carbarn slayer, from the electric chair. Attorney C. D. Driscoll and Henry T. Heinlein.

PRAYER HER WEAPON
Mrs. Nora Heinlein, mother of condemned youth, who centres her hopes in the power of prayer.—Boston Evening American Photo

"HEY, EDDIE, WHEN YOU COMING HOME?"
Heinlein's pet parrot shrieks this query at all hours, but "Eddie's" in jail doomed to die for the murder of an old man in a holdup of the Waltham carbarn. The dog is lonely, too.

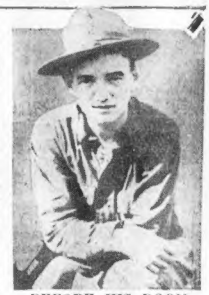

BEFORE HIS DOOM
Edward J. Heinlein at the age of 16 when he ran away to enlist in the medical corps of the army.

'HELL FURY' LOOSED BY SCORNED WOMAN

Atlantic City, N. J., June 22 (I.N.S.).—Evelyn Nesbit, former wife of Harry K. Thaw, today commented on a story told in New York in which she was quoted as saying Thaw killed Stanford White, the famous architect, over a prominent actress—and not over her.

For more than a decade ever since the shooting, White's attentions to Evelyn Nesbit were generally accepted as the motive for the slaying.

Recalling the tragedy and events preceding it, Evelyn said today:

"Harry was paying attention to an actress. She was a very good friend of mine. In 1901, before Harry met me, he was very attentive to her.

"One day he took her to Tiffany's and bought a very beautiful ring with four diamonds and a ruby. This was before he knew me.

THAW CUT HER COLD.

"She told us all about it, and told me that Harry was going to take her to Europe. She said that, anticipating the trip to Europe, Harry arranged a supper at Sherry's. Two days previous to the supper party, at which she was to have been the guest of honor, Harry was dining in Sherry's with people who were well-known.

"She came into Sherry's with the editor of a society paper. Harry was with a man and woman who were prominent socially. For some peculiar reason never made known to me, Harry ignored her. The only way that we could afterwards analyze his slight of her was that Thaw didn't want the people he was with to know that he knew a chorus girl.

"She told me later that for some reason Thaw cut her dead. That was just like Harry. If he was with people socially prominent he would ignore people whom he thought were not up to their social station in life. She got even with him.

"Two days later Thaw was to entertain her. There were to have been twenty in the party and she was to have been the guest of honor. Thaw was going to announce his trip to Europe. She saw a chance to get even.

"She got in touch with Harry on the afternoon of the supper and told him to have all of his friends there, and not to forget to have tables reserved for twenty people.

"Harry showed up with his male friends and she coolly rang up Stanford White at Madison Square Garden tower and she, with friends, had supper at Stanford White's studio in the tower with Stanford White and a number of his male friends—the party numbering about ten couples.

"In the meantime Thaw and his friends were cooling their heels at the bar in Sherry's, and the girls never showed up.

THAW BLAMED WHITE.

"Thaw was furious when he learned of it. His big party had gone to smash. I have been told that Harry flew into a rage."

Miss Nesbit said Thaw got over his anger after a day or two and called up the girl. But, Miss Nesbit said, the girl never got over the insult. She refused to talk to Thaw over the telephone and hung up the receiver.

"Harry tried on various occasions to make up with her, but she would have nothing to do with him," Miss Nesbit said. "Harry seemed to think Stanford White was responsible for the breaking up of his party."

CHIDES ALUMNI ON ATHLETICS

"Few students discover what education really is until their college careers are almost ended.

"With all their differences the young savage and the Harvard student are trying to do exactly the same thing; each is acquiring a sort of knowledge for use."

These were observations made today by Edward C. Aswell of Nashville, Tenn., in his class oration at the Sanders Theatre, where exercises were held as a feature of the annual class day.

Old grads came back with their women folk to meet the gang once more, but the oldsters were but part of the program that was centred around the graduating class.

SENIORS IN PARADE.

Attending services in Appleton Chapel with Dr. Charles E. Park directing, to begin the day, the seniors then formed at Holworthy Hall and marched behind a band to Sanders Theatre, where they were massed on the stage with the overflow in the front part of the orchestra.

Here the class oration was first delivered. Then came reading of the class poem, "The Tragical History of Mr. Loftus," by Charles A. Stuart of Forest Hills, Long Island, N. Y., and reading and singing of the class ode by Almon G. Cooke of New York.

In the afternoon Henry A. Hull, delivered the oration at tree exercises and Elmer J. Bliss, Jr., of Boston, the ivy oration.

FESTIVITIES IN YARD.

Tonight the college yard will be illuminated, the glee club will sing and the seniors, who receive their degrees on Thursday, will dance.

"Throughout the rest of our lives we shall consider it our prerogative to criticize the policies of the university," said Class Orator Aswell in the theatre exercises.

"Certainly our criticism can do no good if we fail into the error to which alumni seem to be subject—of thinking that the supreme object of the college is to win athletic victories."

Tearoom Girl

IN HOSPITAL
Antoinette Fortin of New Bedford, whose story accusing Rev. Guy W. Holmes, pastor of New Bedford, led to his expulsion from the New England Southern Conference of his denomination, has become the mother of an infant daughter.

DEATH STALKS JAY-WALKERS

Of the 516 persons killed in the State in automobile accidents during the past year, 148 were either killed or fatally injured at Boston street crossings, a letter from the engineering department of the Liberty Mutual Insurance Company informed Superintendent of Police Crowley today.

Jay-walking and disregard for traffic signals are blamed for the street fatalities. The figures were compiled in a survey made by engineers of the insurance company, David S. Beyer, vice-president of the company and head of the engineering department, is the author of the letter. He suggests police take the names of jay-walkers caught in the act of disobeying traffic signals or crossing a street at a point other than a crossing.

F. P. DOUGHERTY IS BISBARRED IN R. I.

Providence, June 22 (A.P.).—The Rhode Island Supreme Court today ordered the name of Francis X. Dougherty stricken from the list of attorneys in the State. Dougherty was found guilty by a jury in Superior Court, together with Leonard W. Horton, former attorney, of conspiracy in connection with Rhode Island's notorious "divorce mill" scandal.

BOBBED HAIR PASSE, SAY ALPHA PHI GIRLS

Bobbed hair was classed as passe at the convention of the Alpha Phi Fraternity, now on the second of its five-day sessions at the New Ocean House in Swampscott.

About 400 girls from all over the United States are attending the conference. As a matter of actual record it was found that 85 per cent. of them had bobbed their hair when it was considered fashionable.

Now 60 per cent. are letting their locks lengthen again. One miss declared that it was about time to return to the beauty and dignity of grandmother.

The prevalent style of coiffure is the Psyche knot at the nape of the neck, with the hair smoothly drawn about the head.

President Charlotte Lowe Kittleman, one of the original members of the fraternity, was the presiding officer at all the sessions today.

A trip to Lexington, Concord, Wayside Inn, and other points of historical interest is planned for the girls.

CAPE COD CANAL PURCHASE BILL WINS IN COMMITTEE

Washington, June 22 (A.P.).—The Senate commerce committee today approved in modified form the provision of the Houser ivers and harbors bill calling for improvement of the Missouri River between Kansas City and Sioux City and for government purchase of the Cape Cod Canal for $11,500,000.

ASK GOVERNOR TO SAVE SLAYER

Five hundred petitions were circulated today by parents, counsel and friends of Edward J. Heinlein, one of the three convicted Waltham carbarn slayers condemned to die during the week of August 8.

The petitions, addressed to Governor Fuller, ask commutation of sentence to life imprisonment for Heinlein on the ground he was not present when James Ferneau, watchman at the carbarn, was murdered and had no hand in it.

Many individuals and organizations are back of the movement to save Heinlein from the electric chair and some of the first women to put their names on the petitions today included:

Mrs. Charles T. Clark, formerly of Worcester, vice-president of the Massachusetts Democratic Women's Club; Mrs. Edward L. Cauley, president of the Bay State Democratic Women's Club; Mrs. Annie Brinloff, Miss Elizabeth Ring, Mrs. Henry Martinis, chief ranger of St. Genevieve's Court, M. C. O. F.; Mrs. Barbara Fall and Mrs. Etta McKenney.

The petition to the Governor reads:

"We the undersigned, residents of Massachusetts, respectfully and earnestly petition Your Excellency to commute the death sentence imposed upon Edward J. Heinlein to life imprisonment in the State Prison, and assign as reasons therefor the following:

"Edward J. Heinlein did not, with his own hands, kill or assist in the killing of James Ferneau.

"Edward J. Heinlein specifically requested his associates to do no hurt to anyone on the premises of the carbarns on the night of the alleged murder.

"Edward J. Heinlein never saw the victim or never knew of his being shot until long after the incident occurred.

"The death penalty in this case would be extreme, and the ends of justice would be met and satisfied by imprisonment in the State Prison for life."

"Yellow Kid" Gets 5 Years

Chicago, June 22 (I.N.S.).—Joseph R. "Yellow Kid" Weil today was sentenced to five years in the Federal penitentiary at Leavenworth for having in his possession government stamps and railway bonds, stolen in the East Chicago, Ind., and the Roundout, Ill., mail robberies.

BEAUTY QUEEN WHO IS SUED FOR $20,000

SETS SOCIETY AGOG
Mrs. Theus Munds of Newport must face a jury in damage suit brought by a Pawtucket girl as a result of an auto accident when George Drexel Biddle of Philadelphia was driving the car.

Chinese Premier Resigns

Peking, June 22 (A.P.).—Dr. W. W. Yen, premier of the Peking government which was formed on May 12, has resigned. Admiral Tu Hsiwei, minister of the navy, has been appointed premier pro tem.

SAVE CHILDREN IN TREE CRASH

Saved by the shouts of two workmen, 25 schoolchildren narrowly escaped serious injury at the corner of 7 and West Fifth streets, South Boston, when a large elm tree crashed to the ground, tearing down several telephone wires.

George Connors of Broadway and James Fleming of Silver street were going home to lunch when they heard the tree cracking. Youngsters from the Clinch and Shurtleff schools were playing nearby.

The men yelled and the children scattered as the tree broke eight feet above the base and toppled across F street. Several telephone wires passing through its boughs were carried with it. A strong wind is thought to have caused the break.

TRUCK TIES UP 'L' TRAFFIC

Many citybound workers from Roxbury and Dorchester were forced to walk today when a disabled motor truck tied up inbound traffic on the Fields Corner-Dudley street line of the Boston Elevated in Dudley street, Roxbury, near the Home for the Aged. A broken front wheel on the truck caused the tieup.

When the line became congested, traffic was diverted through Massachusetts avenue to Northampton street. The truck was owned by an auto accessory concern.

PONTOON GEAR BREAK DELAYS RAISING OF S51

New London, June 22 (A.P.).—With the bow of the S-51 off the bottom, but the stern still on it, securing gear on a pair of pontoons gave way today, again delaying raising the submarine, which was sunk last September by the steamer City of Rome, fourteen miles off Block Island.

Classified is the great time and money saver.

HARVARD SENIORS DON CAP AND GOWN FOR IMPRESSIVE CLASS DAY CEREMONIES

CLASS OF '26 ALL LINED UP
Procession on its way to Sanders Theatre, where the forenoon exercises were held.

MASTERS OF CEREMONIES
Left to right, J. H. Maher, 3d marshal; A. M. Cheek, 1st marshal; W. Tibbetts, 2d marshal.

GOING INTO ACTION
Left to right, J. H. Maher and A. M. Cheek, 3d and 1st marshals of the senior class.

READY TO STEP OUT
Harvard senior and his mother and sister, both important features of Class Day.

Seeks Paris Divorce

Paris, June 22 (I.N.S.).—Mrs. Terence A. Rotchford (Marjorie Dyer) of Jersey City, has filed a divorce petition charging refusal to resume marital relations. The Rotchfords were married in Greenwich, Ct., January 8, 1921.

Bandits Skip With $14,000

St. Louis, June 22 (I.N.S.).—Three bandits, operating in a motor car, held up two messengers for the Union-Easton Trust Company in front of the bank here today, obtained $14,000 in cash, and escaped.

NEAR DEATH AS CAR CRASHES WALL

DRIVER LOSES CONTROL

Miss Elizabeth L. Blood, No. 101 Beacon street, Brookline, who is near death in the Milton Hospital as the result of injuries suffered when Althe uf Adams lost control of an auto, which crashed into a stone wall. Adams also was hurt seriously.

SNEAK THIEF LOOTS 2 TEACHERS' PURSES

An unidentified man in the Prescott School in East Somerville today sneaked to the teachers' dressing room and plundered the handbags of two teachers for about $11 and railroad tickets. Mrs. Myrtle I. Martin and Miss G. Hortense Pentecost, fifth grade instructors, were the victims. Mrs. Martin lost $2.1. Miss Pentecost had about $3 and a strip of railroad tickets in her purse. This is the third of a series of petty larcenies in Somerville schools in three months.

VISITING TRAFFIC CLUBS TO BE SHOWN HARBOR

The Maritime Association of the Chamber of Commerce will entertain 250 members of the traffic clubs of Springfield and Worcester and officially escort them around the harbor next Tuesday. The party will be personally received by Rear Admiral Philip H. Andrews and taken aboard the U. S. S. Constitution. Notables to be present are Senator William M. Butler, Governor Alvan T. Fuller, Channing Cox, Mayor Malcolm E. Nichols and W. W. Lufkin.

50 TO 60 'DANGEROUS AGE' FOR U. S. HUSBANDS

Jersey City, June 22 (A.P.).—The "dangerous age" for husbands today was fixed at the period between fifty and sixty years by Vice-Chancellor Lewis, who denied a divorce to Walter L. Clarkson, city engineer of Bayonne, from Sarah L. Clarkson. Lewis said:

"I am satisfied that this husband became enamored of a much younger woman. That is an often the case of men of advancing years."

"Then their fervor for the woman who once was the whole world to them cools and they begin to search for a younger female than the aging woman of their youthful choice.

"They realize they are nearing the end of their allotted 'three score and ten', and, I suppose, are possessed by an impulse to enjoy a last wild fling at adventure while there is time."

TRACING WOMAN BY BABY'S LAUNDRY MARK

Identity of the woman who buried a black traveling bag containing the body of a six-weeks'-old baby boy into the Charles River was being traced today through a laundry mark found on the clothing of the dead infant.

Sergeant John Manning of Station No. 2 is checking up all laundries in the city. A cloth tag bearing a mark, "1-4," was attached to the child's undergarment.

THURINGIA IN PORT AFTER ROUGH PASSAGE

The steamer Thuringia of the Hamburg-American line arrived today at Commonwealth Pier, 24 hours late, after a rough voyage.

The vessel carried 17 cabin and the same number of third-class passengers for this port, including Mr. and Mrs. Robert Hess, Mr. and Mrs. F. K. Butler with their daughter, Anetta, and son, Charles, Carl Linke, Mrs. Marcia Terlinden and daughters, Paula, Louise and Christine.

HUB AFTER 1927 CONVENTION

A determined effort will be made to bring to Boston the 1927 convention of the National Association of Retail Clothiers and Furnishers, it was voted by the New England branch of that organization at its final quarterly luncheon at Jordan Marsh Company's annex today.

It was further announced that a drive for members would begin immediately and the hope was expressed that at least 500 would be added before the next meeting.

A window display school for employes of members will be opened soon at which expert instructors will teach modern methods of window adornment for retail stores, it was announced. The meeting adjourned, following a report by President J. R. Graham and Secretary F. L. Spellman of the recent Chicago conference of presidents and vice-presidents of the national body.

LYNN BOY DIES IN FLAX POND

Roland Back, two-year-old son of Mr. and Mrs. William Back of No. 411 Chestnut street, was drowned in Flax pond, Lynn, today while his terrified playmates looked on. Charles H. Burton, proprietor of a boat house on the pond, recovered the body and with police officers worked over it an hour without success. The boy's mother was overcome with grief by the tragedy.

SOCIETY RACING WOMAN CREMATED FIXING HAIR

Newmarket, Eng., June 22 (A.P.).—Mrs. Hundley Walker, widely known society woman and racehorse owner, was burned to death at her home here today when her hair caught fire as she was dressing it. Among the horses Mrs. Walker owned was Hidenita, winner of the Chester Cup this year. Mrs. Walker owned the Villa Delfiol at San Remo, one of the most beautiful on the Italian Riviera.

2 FATALLY HURT IN AUTO CRASH

Miss Elizabeth L. Blood, of No. 101 Beacon street, Brookline, and Althe uf Adams, No. 177 Milk street, Boston, were injured, probably fatally, today when the automobile in which they were riding crashed into a stone wall and overturned in Milton.

The couple were picked up unconscious and taken to the Milton Hospital, where it was found the girl was suffering from a fractured skull and her name was placed on the danger list.

Adams was suffering from contusions and abrasions and possible internal injuries, and a consultation of physicians will be held today over his case.

As far as the police could learn, the couple were returning home in a coupe, when on Centre street Adams apparently lost control and the car shot across the road. It struck a stone wall and overturned, throwing out the two occupants. A passing motorist notified the police and the victims were taken to the hospital in the police ambulance.

Miss Blood, whose family is said to reside in Groton, has been supervisor of domestic science at the Malden schools for several years, according to her landlady.

Adams, also a graduate of Amherst, was said to live at Northboro, but roomed at No. 889 Beacon street, Brookline. He is in the grain business.

GIVES CLERK BLANK PAPER FOR $15 CASH

Using an envelope game, an unidentified man today, duped a clerk at the Newton Bakery Company, Newton Corner, out of $15. The man after making a small purchase asked the clerk, Mary Burke of Boyd street, Newton, for a $10 and $5 bill for fifteen $1 bills. She gave him the money which he placed in an envelope. He then fumbled in his pockets and found he had only fourteen $1 bills.

Handing the clerk an envelope, supposedly the one in which he had placed the larger bills, he left the store saying he was going out to get the other dollar from his wife.

When he did not return, the clerk opened the envelope and found it contained only blank paper.

If losing Appetite for Breakfast

BECAUSE it is totally and wholly different from any other cereal you have ever tasted, Puffed Rice tastes good when nothing else does.

It's finest rice steam exploded to 8 times its natural size, then deliciously oven crisped so that it melts like butter in your mouth. Its flavor is like toasted marmarets, only richer.

try When the appetite is weary of the same old "seven and six"—or the family hard to please—just try this unique food—food that's good for you, yet gloriously delicious, too. Obtain at any grocery store.

Quaker Puffed Rice

Different from any other cereal known

Learn More Ways to Lighten the Burden of Cooking in Summer—Assembly Hall, Wednesday, at 2 P. M.

Portable Phonographs 6th Floor

HOUGHTON & DUTTON CO.

Radio Tubes and Batteries 6th Floor

Phone Haymarket 3600 | Legal Stamps Given and Redeemed | Store Hours 9:00 to 5:00 | Mail or Phone Orders Filled | Tremont and Beacon Streets

NEWS OF ECONOMIES FOR WEDNESDAY

New Lot Seamless Sheets

Our price if first quality $1.39

Of extra heavy bleached sheeting, subject to slight imperfections, some pin holes. We reserve the right to limit quantities. No mail or phone orders.

79c

Crash Toweling, 8 yds. 16 inches wide. Linen and cotton..... **$1.00**

36 in. Bleached Cotton 36-inch standard quality. Our regular price 19c yard **12½c**

Our Regular 39c Turkish Towels Size 20x40, white with colored borders. Each **23c**

STREET FLOOR

Wednesday Only!

Umbrellas 1/4 Off

All our 16 rib fancy border silk umbrellas

Ideal for graduation gifts, for vacations, etc. A wonderful opportunity to save.

STREET FLOOR

Special Purchase Fibre Rugs!

A marvelous group of these wanted Summer rugs at tremendous savings

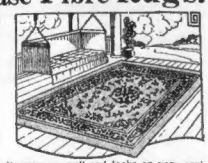

$10.95

Blue, tan, green, or rose. All size 9 x 12, all reversible, cool and easy to clean.

A wonderful rug for Summer because it wears so well and looks so very cool. A special purchase brings them to you at a saving seldom found.

A Special Lot of Imported Grass Rugs
Size 9x12 $5.45 Size 8x10 $4.45

FOURTH FLOOR

Men's & Women's $2.48 to $3.00 Shoes

A marvelous chance to save on wanted styles **$1.95**

For Men---

Tan fibre sole blucher cut oxford ties with extension soles and stitched edges. All sizes, 6 to 11. A good looking sturdy shoe, very rare at the price.

For Women---

White duck one strap pumps and oxford ties with either cuban or low heels with rubber top lift. Sizes 3 to 8. Comfortable, long wearing and stylish.

STREET FLOOR

50c and $1.00 Do Wonders In Boys' Wear Wednesday

at 50c Ea.

Boys' Blue Denim Overalls—Cover up style with square neck and red trimming. Sizes 3 to 8.

Boys' Cotton Bathing Suits—Blue and black, red and white. Our 79c kind. Sizes 6 to 14 years.

Madras and Percale Blouses—Carefully made. Sizes 6 to 15 years.

Boys' Cotton 1-Pc. Pajamas—Frogs on front. Blue, white or pink. Sizes 3 to 10.

at $1.00 Ea.

Boys' White Sweat Shirts—Cotton fleece lined. Our $1.75 kind. Sizes 28 to 36.

Boys' White Duck Long Pants—Heavy duck that stands frequent tubbings. Sizes 6 to 16.

STREET FLOOR

Redi-Kraft Semi-Made Dresses

Anybody who can sew up a straight seam can make a pretty dress in a few minutes.

79c

Enough cotton linene for a whole dress and only a few minutes required to make it up. The pattern of the fabric acts as trimming.

Our 69c Polka Dot Crepe 37 inches wide. Silk and cotton. Extra heavy. Yard **45c**

Our 49c Domestic Pongee Silk and cotton, launders beautifully. Big value, yard **38c**

Our $2.50 to $3.00 Silk Prints Flat crepes, crepes de chine, radiums. Fifty designs. Yard..... **$1.62**

STREET FLOOR

Sale of Ruffle Curtains

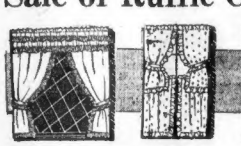

Ruffled Curtains with contrasting ruffles in blue, rose, orchid or green. Double ruffle valance and tiebacks.

Dot and figured pattern in blue, rose, or gold. Narrow ruffles and tiebacks.

Ruffled Curtains with hemstitched bands, narrow ruffles, double ruffled valance and tiebacks.

$1.50

FOURTH FLOOR

Cotttage Sets

32 Pieces in New Gloria Pattern, wonderful value

$7.98

Rich ivory color with gay decorations. Newest shapes. Service for six persons. Also carried in open stock.

BASEMENT

Worsted Bathing Suits

Our regular $3.00 to $3.50 kinds at **$1.98**

Think of it! A clear saving of $1.02 to $1.52 on men's worsted bathing suits. Made with skirt. Sizes 36 to 42.

25c Cotton Socks 3 prs. Black, cordovan and slate. Sizes 10 to 11½. Very durable **50c**

35c Boston Garters Wide web style. A big chance to save real money **19c**

STREET FLOOR

Bassinet and Mattress Both $3.98

For

Our regular price $5.25

Well constructed with rubber tired swivel wheels, size 18x36 inches, finished in old ivory. Complete with a nicely padded wool mattress.

FOURTH FLOOR

Sale of White Enamel Ware

Heavy, first quality, triple coated seamless---Every piece a bargain!

No mail or phone orders. A limited quantity only.

10 Qt. Size Dish Pans
1½ Qt. Rice Boiler, Cover
6 Qt. Straight Sauce Pot, Cover
4 Qt. Sauce Pan, Cover

69c Each

All covered pieces with enameled covers.

5 Cup American Tea Pots
1 Qt. Coffee Pots
10"x14" Oblong Meat Pans
A Few Footed Colanders

BASEMENT

Moth Proof Garment Bags 49c

Our regular 75c kind

Moth proof, damp proof, air tight, side opening style, size 28x55-inch, with hooks for hanging as many as three garments. No need to pay for cold storage of furs and woolens if they are properly cared for with these moth-proof bags.

SECOND FLOOR

UPRIGHT AND PLAYER BARGAINS

1926 New Uprights, Players and Baby Grands at Great Sacrifice

Good Allowance on Your Old Piano

Underselling All Dealers

A Real Bargain

As Low as $5 Down—$1 a Week Free Delivery in N. E.

J. P. COLLINS

STEINWAY UPRIGHT	$87	EMERSON UPRIGHT	$40
STIEFF UPRIGHT	$95	EMERSON PLAYER	$147
MASON & HAMLIN UPT.	$71	STIEFF PLAYER	$161

Above List Shows Only a Few of Our Big Bargains in Used Pianos

J. P. COLLINS Open Mon., Thurs. & Sat. Till 9 P. M.

100 SUMMER ST.—COR. DEVONSHIRE

ARGENTINE ORDERS ARREST OF ARMOUR MAN

Buenos Aires, June 22 (A.P.)—The Argentine Attorney-General has issued an order for the arrest of Louis MacCauley, secretary of the Armour Packing Company of La Plata, as a sequel to the dissemination of alleged false information last Winter concerning the Argentine wheat crop.

The government charges that Mr. MacCauley, who is believed to be in the United States at present, made false statements in a cable message to an official of the Armour Grain Company of Chicago.

Real Estate values from every part of New England are in the Classified Ads.

Fireworks

TORPEDOES, CRACKERS SALUTES, FLAGS, ETC.

ORDER EARLY

Masten & Wells Fireworks Mfg. Co.

370 Needham St., Newton Upper Falls

Office 22 Hawley St., Boston

Send for Catalog

LOST CARFARE HALTS WEDDING

Gardner, June 22 (A.P.).—Miss Anita Desmarais of this city is today undecided whether she will go through with plans for her wedding to Arthur Meur of West Alils, Wis.

The wedding was to have taken place today and, according to Miss Desmarais, her intended husband was on his way here, but when he reached Chicago wired her he had lost his fare and would be indefinitely delayed.

Miss Desmarais met her intended husband through a mail introduction after joining a Florida social club. After an exchange of pictures and correspondence she says Meur asked her to marry him and she accepted. Meur sent word he was on his way here and all preparations for the wedding were completed. Then came the telegram.

DRY PARTY WILL BE REVIVED IN NEW YORK

New York, June 22 (A.P.).—A movement to revive the prohibition party in every State in the union will be launched Thursday, when the party holds a State convention to place a complete State ticket in the field for the elections this Fall, according to D. Leigh Colvin, national chairman of the party.

GOV. BREWSTER RENOMINATED

Portland, Me., June 22 (A.P.).—Governor Ralph O. Brewster has been renominated by Maine Republicans, leading his opponent, Major Arthur L. Thayer of Bangor, from the first returns of yesterday's primary. He increased his margin as the late figures from the cities came in until today it had reached 14,439 from 806 precincts out of 853 in the State.

These precincts gave Brewster 42,231, Thayer 28,821. They included all the cities except Rockland and two precincts of Portland.

Congressman Ira G. Hersey, Republican, was renominated for a sixth term in the Fourth District by a wide margin. Congressman Carroll L. Beedy, Wallace H. White, Jr., and John E. Nelson, all Republicans, were renominated without opposition.

The Democratic nominees are: For Governor, Ernest L. McLean, Mayor of Augusta; for Congress, Richard E. Herson of Lebanon, Charles M. Starbird of Auburn, Edward Chase of Baring and Frank A. Peabody of Houlton.

State Auditor Elbert D. Hayford, Republican, won a renomination over Edwin J. Morrill of South Portland.

Thayer won support from those dissatisfied over the methods used in the ousting by the Governor of Sheriff Henry F. Cummings of Kennebec County on charges of maladministration of the county jail. Sheriff Cummings on incomplete returns appeared to have been renominated over Ira A. Witham of Clinton.

MRS. MORROW MADE TRUSTEE AT SMITH

Northampton, June 22 (A.P.).—Mrs. Dwight W. Morrow of New York city was elected to the board of trustees of Smith College today. She succeeds Mrs. Ruth Standish of Springfield, who retired. No member of the board serves more than ten years.

Mrs. Kendall Emerson of Worcester was named to the alumnae trusteeship vacated by Mrs. Morrow upon her election. Mrs. Emerson was graduated from Smith in 1897 as Josephine Sewall and had been president of the Alumnae Association since 1923.

"RECKLESS DRIVING" KILLED STOUGHTON MEN

Negligence and reckless driving by Edward Connor of Stoughton caused the deaths of Thomas J. McCormick and Richard J. Kelleher of the same town in a Stoughton auto accident Judge Marden reported as his inquest finding today in Dedham Court.

No recommendation was made by Judge Marden in connection with the finding.

Connor was the driver of a machine that climbed the sidewalk in Park street, Stoughton, on the night of last April 13, and struck McCormick and Kelleher.

MANY FLEE FOR LIVES AS STONE CEILING FALLS

Central Falls, R. I., June 22.—With a roar that sent residents of the neighborhood rushing from their homes, the ceiling in the electrical store of E. J. Descormeaux, No. 434 Dexter street, collapsed today, pulled down by the weight of a ton of electrical fixtures. Descormeaux was in the store at the time, but escaped injury. The roar sounded like the reverberation of an explosion. The loss will reach several thousand dollars.

ONE OF SOMERVILLE'S GALAXY OF BEAUTY

A striking gown in the Boston Evening American's showing of the Girl of '26 is that of Miss Ruth Holmgren of Somerville. It is of orchid chiffon taffeta. With it she wears silver kid slippers and stockings, and bandeau. Every girl is invited to send in the photo that best sets off her style, personality and poise. Read the conditions in another column. Any girl's photo made anywhere is eligible.

KEEN RIVALRY FOR 1926 GIRL

Today Miss Ruth Holmgren of Somerville augments herself and her costume in the contest for The Boston Girl of 1926.

Dressed in an orchid chiffon taffeta evening gown, silver kid slippers, stockings and bandeau and with a moss rose bouquet, Miss Holmgren makes one more in a host of attractively garbed girls in the contest.

There is ample room for more, and every girl is invited to submit her photo that best sets off her style, personality and poise. It is not a beauty contest, except as regards the clothes.

If you have not a photo of yourself in favored gown or costume, you may have one taken in this office by presenting yourself to the Boston Girl of 1926, Editor on the fourth floor at No. 3 Winthrop square, Boston.

Here are the rules of the contest:

Deciding factors—carriage, posture, poise, appearance, art in choosing clothes appropriate to type.

Members of theatrical profession not eligible.

Any style or nature of raiment eligible except bathing costume.

Preliminary selection from photos; final selection from candidates in person wearing clothing in which photographed without change or addition.

Any woman's photograph made anywhere eligible; if submitted other than by subject, photo must be accompanied by complete identification.

Judges—L. W. Sargent, director Sargent School for Physical Education; Royal Bailey Farnum, director Massachusetts School of Art; Cyrus Dallin, distinguished sculptor; an associate editor Harper's Bazar.

Classified is the great time and money saver.

PROVINCETOWN PILGRIM'S FIRST LANDING

100 mile round trip to Cape Cod on large wireless-equipped iron steamship Dorothy Bradford. Fare—Round Trip $3; One Way $1.75. Leaves Long Wharf, foot of State St., Daily 8:30 A. M.; Sundays and Holidays 10 A.M.; Daylight Time. Tel. Congress 6256. Shipboard Refreshments Orchestra.

Advertise Your Wants in the Boston American

Foods for Camp or Cottage

A&P

ESTABLISHED 1859

Before you start for your camp or cottage, be sure to drop in at your A & P store. The shelves are filled with quickly and easily prepared foods that will help you provide for husky vacation appetites

Fresh Selected **Eggs** Every Egg Guaranteed Doz. 35c

New Grass **Butter** Finest Creamery Lb. 45c

Jello Serve a chilled dessert tonight. Assorted flavors. 3 pkgs 25c

Your Choice THREE for 25c

Corn A good grade of white sweet corn at an unusually low price. 3 cans 25c

Evap. Milk A&P BRAND 3 tall cans 25c

IONA **String Beans** 3 cans 25c

For shortening or frying **Mazola Oil** pint 25c

Cigarettes 2 pkgs 25c — Lucky Strike, Camel, Piedmont, Chesterfield

Babbitt's Cleanser 6 cans 25c

Rumford's Baking Powder 1 lb can 29c

Pacific Hand Soap 3 cans 25c

Salada Tea ½ lb 48c

Kellogg's Bran pkg 20c

Bunker Hill Cookies A popular Loose-Wiles cookie lb 25c

Glass top **PRESERVING JARS**

Everseal PINTS doz 99c QUARTS doz $1.09 **Mason** PINTS doz 79c QUARTS doz 93c

Lux Toilet Soap EXTRA SPECIAL 3 cakes 23c

This "savon toilette" is made in the true French manner—rich and long lasting. Dozen cakes 85c

BAKERY PRODUCTS

Grandmother's Bread large loaf 9c

Grandmother's Doughnuts ½ doz 12c

Raisin Bread FRESH THURSDAYS loaf 12c

Rinso The granulated soap that makes clothes whiter. It is recommended by 23 leading washing machine makers for safety and for a whiter, cleaner wash. large size 19c

Shaker Salt always free-flowing 3 pkgs 23c

THE GREAT ATLANTIC & PACIFIC TEA CO.

WASHINGTON JEWELRY CO.

WALTHAM Graduation Gift

9.85

Think how happy, how joyous, how proud, he will be when presented with this handsome Waltham Pastime, great reliability, time keeping dependability. Movement contains specially chosen Ruby Jewels. Has famous double strength mainspring.

The 14K Green Gold Filled case is THIN, SLENDER, HANDSOME, deeply, richly carved. Fancy bow, new style numerals. NONE SOLD FOR CASH. We want more accounts. NO MAIL ORDERS, owing to limited quantity. Our regular price is $17.50. FOR TODAY and WEDNESDAY!

$9.85 $1 DOWN $1 WEEKLY

First Payment $1

2 Generations of Honorable Dealings

WASHINGTON JEWELRY Co

The Old New England Store

365 Washington St. Boston, Mass. 365

Up 3 Flights—that means PRIVACY

FREE Illustrated 16 page Watch, Diamond and Jewelry Gift Catalog. A work of art. Send for your copy TODAY.

GILCHRIST'S

One of the Great Stores of the American Retailers' Association, Inc.

Cretonne 39c yd.

Verdure, floral, stripe and bird designs; light and dark backgrounds; for slip covers, porch pillows, etc.

Rayon and Cotton Damask Sunfast $1.00 yd.

36 inches wide, handsome striped effect; assorted colors; for portieres, hangings and pillows.

FIFTH FLOOR—GILCHRIST'S

Gothic Shape 8-Day CLOCK

Strikes on the hour and half hour. The dial is 5¼ inches. The clock is thirteen inches high by 4 inches wide. Mahogany stained. $6

June Wear-Ever Aluminum Specials

6-qt. Preserve Kettle 98c — Regularly $1.65

Cake Pan 59c — Regularly 75c

Sixth Floor

Two Yards Wide Felt Base Floor Covering 55c sq. yd.

Wood, tile and matting effects; for all rooms. Unusual value.

Bird's Neponset Rugs $8.00

7½x9. Sanitary and waterproof; for all rooms. Slight misprints.

Seamless Rugs $29.98

Seconds. 9x12 velvets and 8½x10½ velvet and axminsters; rich colors; small, all-over patterns; very practical.

FIFTH FLOOR—GILCHRIST'S

June Clearance of Sewing Machines

Guaranteed reconditioned Singer and White machines. Very exceptional values.

$37.50 $47.50 $55.00

Singer Portable,	$39.50	Free Cabinet,	$49.50
Singer Portable,	$65.00	New Willard Cabinet,	$48.00
Lessing Drop-Head,	$29.00	Domestic Cabinet,	$59.00

Liberal allowance on your old machine toward price of new Domestic Rotary.

$1 Per Week

Repairs on all machines; estimates free. Work guaranteed. Fourth Floor.

Legal stamps given and redeemed

COMMENT ON SOCIETY HAPPENINGS BY BETTY ALDEN

Mrs. Larz Anderson Throws Open Her Estate, "Weld", to Assist Disabled Ex-Service Men's Exchange

A PRETTY LITTLE STORY of Mrs. Larz Anderson's characteristic generosity hangs on tomorrow's opening to the public of her beautiful estate, "Weld," in Brookline. She takes this opportunity to assist that notable organization, the Disabled Ex-Service Men's Exchange.

MRS. ANDERSON provides a band to play in the upper gardens, and the refreshments to be sold during the day are also her generous contribution to the good cause.

SET OUT, probably on the upper terrace, there'll be a rich array of articles from the exchange to be sold—a plentiful supply such as delighted patrons at Atlantic City recently and returned nearly $1,500 to the exchange for its disabled.

MRS. CLARENCE RANSOM EDWARDS (just back from a flying trip to upper New York State), Mrs. Edward Maurian Beals, Mrs. William F. Law and Mrs. Charles Boyce Butler, never-failing in their enthusiasm for the exchange, will assume various duties for the sale.

MRS. ANDERSON, by the way, is bringing out another book, the latest work of her pen having to do, I believe, with her beloved France and is reminiscent of her own heroic service overseas with the Allies.

OF ALL Mrs. Anderson's interests none claims more intense devotion than her literary work. With her writing is indeed a labor of love, for every penny resulting from the sale of her books goes to one or another of her countless charities.

THE WEDDING down in lovely little Nahant of Miss Madeleine Beals and John Howard Fay (the bride-elect is the daughter of Mrs. Edward Maurian Beals aforementioned) on July 17 will be a notable occasion. It is to be at the Nahant church.

MRS. A. A. FOWLER MRS. F. L. AMES
Sisters, both prominent socially, met at the Country Club races.

SOCIETY IN SMART array filled Trinity Church for the ceremonial of Miss Sarah Endicott Dexter, daughter of Mr. and Mrs. William Endicott Dexter, and Howes Burton, son of Mr. and Mrs. J. Howes Burton of Cedarhurst, L. I.

DECORATIONS of the simplest—enormous white peonies at the altar, bright green tropical ferns and candlelight—and a petite girl bride attended by a flock of winsomely attired bridesmaids made the processional one of delicate beauty.

EXQUISITE ROSE point transparent as a spider web made the bridal veil. It also formed the close fitting cap bound simply with orange blossoms and combined with cream satin formed the straightline gown.

A STRAND OF PEARLS about her neck, silver slippers on her feet, a cascade of blossoms on the skirt and yards and yards of billowy tulle completed a daintily girlish wedding costume for a dainty little bride.

GARDEN HATS, of floppy leghorn, bound with a simple deep blue ribbon and caught with two rosebuds at the brim, topped crisp and picturesquely fashioned mulle frocks for the bride's dozen attendants.

BY WAY OF ADORNMENT blue moire ribbon started from a shoulder knot of pink roses, was tied into a formal bow at the waistline and, weighted with two roses at its very end, formed a slender train for each gown. Bouquets were small and formal, in stiff lace holders.

Betty Alden

The Edison Iron
Annual Sale

The Edison Iron is a member of the famous Hotpoint family. It is finished in highly polished nickel, has a heel stand, and is fully guaranteed.

During this Sale $3.50 *Complete Price*

Edison Service Customers may pay 50 cents down and the balance 50 cents monthly with electric service bills.

The EDISON SHOP
Thirty-nine Boylston Street
The Edison Electric Illuminating Company of Boston

Starck
Manufacturers—Established 1891
5-TUBE Radio Set Given Away

We are giving away a 5-Tube Radio Set with each new Piano or Player Piano purchased this week, regardless of price of instrument purchased.

Your old piano taken in trade as first payment

This Player-Piano can be purchased at the rate of $2 per week

Player-Piano $295

Buy Direct from Manufacturer

Every Starck Piano Guaranteed 25 Years

Other Pianos $198 and up

New and Used Upright Pianos Grand Pianos Player Pianos

P. A. Starck Piano Co.
Manufacturers of Starck Player Pianos, $900 to $1500
156 Boylston St. Opp. Common STARCK BLDG. BOSTON
OPEN EVENINGS

FIRST NATIONAL STORES INC.
WHERE NEW ENGLAND BUYS ITS GROCERIES
O'Keeffe-CONNOR-GINTER

First National Variety

On the shelves of each of our hundreds of stores you will find choice foodstuffs selected from the best the market affords. A wide variety to meet your every household grocery need. Quality always highest. Prices uniformly low. Prices this week.

Shredded Wheat Delicious with Berries Sliced Bananas or Other Fruit — 2 Pkgs. 19c

Libby's Corned Beef Handy for Picnics — No. 1 Can 23c

Lux For Fine Laundering — Large Pkg. 22c

Preserves Finest Obtainable Raspberry or Strawberry — Jar 29c

Peaches California Halves In Heavy Syrup *Special Low Price* — Can 19c

New Grass Butter Fresh Creamery Finest Obtainable — 45c Lb.

Bacon Fancy Breakfast, Thin Sliced No Rind — Lb. 39c

Flour Best Family Bread ⅓₀ bag $1.25; Fancy Pastry ⅓₀ bag $1.21

Raspberry Tarts Lb. 25c
Huston Specialty. A Fresh Sugar Cookie with Raspberry and Marshmallow Center.

First National **Prize Bread**
Unsurpassed in quality. Delivered fresh twice daily from our own Sunlight Bakeshops. Priced Boston District
Lge. Loaf 9c

Eggs Large Choice—Fresh Selected Every Egg Warranted — Doz. 35c

Coffee MOCHA & JAVA The Genuine Lb. 53c; A Very Pleasing Blend at a Popular Price Lb. 39c

Ginger Ale 3 Pint Bots. 25c Contents Only

"Notice the Cream Line"—4% Butter Fat
Milk Because of our WASTELESS Distributing Plan—co-operation all the way from cow to consumer—you get FIRST NATIONAL MILK 24 to 36 hours fresher than "Delivered" milks—and sold in all Boston District Stores for only..... 10c Qt.

R. H. White Co.

Mail Orders Filled—Boston 8 Telephone Orders Filled—Beach 3100

Wednesday and Thursday
All-Wool One-Piece Bathing Suits with Skirts $2.47

Plain colors, Jockey red, peacock, Kelly green, navy and black.
2nd Floor

Wednesday and Thursday
Terry Beach Capes $3.13

In the most gorgeous of colorings, reversible.

Tub Silk Slips $2.35
In all of the light and dark colors, with three-ruffle finish.
2nd Floor

Wednesday and Thursday
Boys' Bell Brand Khaki Sport Blouse 74c

Fine quality khaki cloth. Full cut.
Sizes 7 to 16 years.
"Boys' Own Store," 2nd Floor

Wednesday and Thursday
Bath Salts 43c

Assorted odors.
Walnut Room, Street Floor

Wednesday and Thursday
The 3-Strand Metal Necklet 75c

Three strand flexible flat strands in a braided effect of metal, in green gold, English gold or platinum finish.
3-Strand Bracelets to match, 38c
Walnut Room, Street Floor

Wednesday and Thursday
Women's All-Linen Handkerchiefs 6 for 94c
Embroidered corners.
Street Floor

Wednesday and Thursday
32-Inch All Silk White Rough Pongee $1.10 Yard
36-Inch White Imported English Broadcloth, 53c yd.
Very superior quality for women's dresses and uniforms, for men's shirts and pajamas.
Street Floor

Wednesday and Thursday
Men's Fancy Plaid, Stripe or Checked Half Hose 49c

Rayon, silk and rayon, lisle and rayon.
Sizes 9½ to 12.
Street Floor

Wednesday and Thursday
Men's and Young Men's 2-Trouser Mixture Suits $28.75

Worsteds, unfinished worsteds.
Colors are grays and blue grays, fancy blue stripes.
Regular sizes 36 to 44.
Gray Flannel Trousers $5.65.
Men's Clothing, Mezzanine

Wednesday and Thursday
Week End Cases $3.12

Triple glaze black moleskin finish, two brass locks. Blue sateen lining, three pockets, leather corners. Sewed-on leatiher handle. An attractive light weight case in three sizes, 18-20-22 inches.
3rd Floor

Wednesday and Thursday
Men's Crepe Sole Tan Oxfords $4.19

Goodyear welts, sport model. Sizes 5½ to 10. Widths C and D.
Men's Shoe Dept., 2nd Floor

Wednesday and Thursday
Smoked Elk and Tan Play Shoes
For Misses and Children
$1.32

Oxford and sandal patterns. Sizes 6 to 2.
Children's Shoes, Street Floor

Wednesday and Thursday
Trimmed Hats $3.75

Trimmed hats for mid-summer wear with large brims. Swiss hair like braids in black or white, smartly tailored with ribbon. Large brim, patent milan hats in black only, with velvet ribbon trims. Large brim Leghorn hats.
2nd Floor

MAYOR DOLAN'S WRIT DENIED BY COURT

Providence, June 22 (A.P.).—The Supreme Court today denied the petition of Mayor Joseph A. Dolan of Central Falls for a writ of mandamus commanding Chief of Police James McCarthy to submit himself to the sole supervision of the Mayor, on the ground that mandamus could only issue for the performance of a specific act, and that there was no specific act before the court.

For some time there has been friction between Mayor Dolan and Chief McCarthy, the former contending that the police head had refused to obey his orders.

Wonderful real estate values appear in the Classified Ads.

WASHINGTON JEWELRY CO.

Gifts for BRIDE and Graduate

Graduation Day! The Wedding Day! That thrilling experience that comes once in a lifetime. Gladden "HER" heart with a gift that will ever be a joyous reminder of that happy day.

Beautiful Diamond Ring, scintillating fire and dazzling lustre. A blazing beauty in a beautiful setting—18K Pure Solid White Gold, finely filigreed — prettily beaded—exquisitely pierced. Brushes of richness, graceful, distinctive.

$1 Down, $1 Weekly... $17.85

WALTHAM Wrist Watch 13.85

Handsome Waltham Wrist Watch. Fashionable 6 JEWEL model. Green richly, deeply carved case. Genuine stained jewels.

$1 Down, $1 Weekly... $13.85

Attractive Ring of solid white gold and radiant blonde lustre diamond with the rich, vibrant 14K GREEN GOLD set ring. 7.50 50c Down, 50c Weekly

Diamond Onyx Ring of dependable quality, set with blue flash Genuine Diamond (color) carved ring of 14K Solid Green Gold. 8.95 50c Down, 50c Weekly

5 Generations of Honorable Dealings

WASHINGTON JEWELRY Co

365 WASHINGTON ST. 365 BOSTON, MASS.

Up 1 FLIGHT—that means PRIVACY

FREE Illustrated 48 page Watch, Diamond and Jewelry Gift Catalog, a work of art. Send for your copy TODAY.

AM-Thurs-6-22-26

The Old New England Store

ADS STIMULATE TRADE, SAYS LOUIS WILEY

Address to the Public Utilities Advertising Association Convention

Philadelphia, June 22.—"The enormous volume of trade in the United States today is proof of the stimulating force of advertising," said Louis Wiley, business manager of the New York Times, in an address today before the Public Utilities Advertising Association.

It has "increased consumption, raised the standards of living and added enormously to our wealth," he asserted.

DEFINITE GOAL.

Speaking of public utilities advertising, Mr. Wiley said that "one of your great problems is the cultivation and maintenance of the community's goodwill toward your companies. In the solution of this problem newspaper advertising can play an important par. I do not urge that you take more advertising space in the newspapers, or to tell you that advertising will magically buy you good will. If you do not advertise intelligently, the better class of newspapers would prefer that you do not take space at all.

"Poorly conceived advertising will fail to bring you results and will hurt the reputation of this powerful business influence among you. Until you are convinced of what advertising will do for you; until you are ready to understand that what you say in your copy must be only the truthful reflection of your company's character and that advertising cannot conceal or atone for mistaken policies of management; until you have a definite goal to be achieved by taking space, I would advise you not to advertise."

VALUABLE ASSETS.

One of the most valuable assets of advertising among companies having extensive public relations, Mr. Wiley pointed out, is the influence it has on the company's own employes. Public utility advertising copy should be prepared with this in mind, he declared.

"But the point I am most interested in making is that the public utility companies would find it to their profit to adapt their copy to different newspapers. This is more trouble, but it is good advertising, and good advertising is profitable. Here again the department stores teach a lesson. They vary their advertising to suit the class of readers which the newspaper chiefly reaches."

MOUNTED OFFICER SAVES MANY FROM RUNAWAY

John McArdle

Mounted Officer John McArdle, well known YD veteran, on his trusty steed Ginger, today stopped a runaway horse on Broadway, and saved a number of pedestrians from injury.

The animal, attached to an ice wagon, bolted on Harrison avenue, and ran toB roadway, striking a parked automobile and forcing two women to leap for their lives to the sidewalk.

McArdle, who was some distance down the street, put spurs to his mount and overtaking the runaway seized it by the bridle and brought it to a stop.

MOTORIST BURNED IN CRASH WITH FIRE CHIEF

Trapped in his machine as it burst into flames after colliding with an automobile operated by District Fire Chief Ernest W. Williams of Lynn on the Newburyport turnpike today, Oscar Mahn of Minter street, East Boston, was severely burned about the face and body and badly cut by flying glass.

As the cars crashed near the Lynnfield-Saugus line both overturned. Chief Williams was accompanied by his wife and child, who were both bruised and shaken.

Pay $2,500 Under Lobby Act

The Worcester Electric Light Company paid Burdett and Wardwell $2,500 for services in connection with Legislature matters in which the company was interested, a return filed today with the Secretary of State under the "lobby act" revealed.

CURTISS Baby Ruth 5c

At All Candy Dealers

A delicious buttery cream center, dipped in caramel, rolled in fresh toasted Jumbo peanuts and coated with rich chocolate.

CURTISS CANDY CO.

New York CHICAGO San Francisco

"Berwick Cake Makes Home SWEET Home"

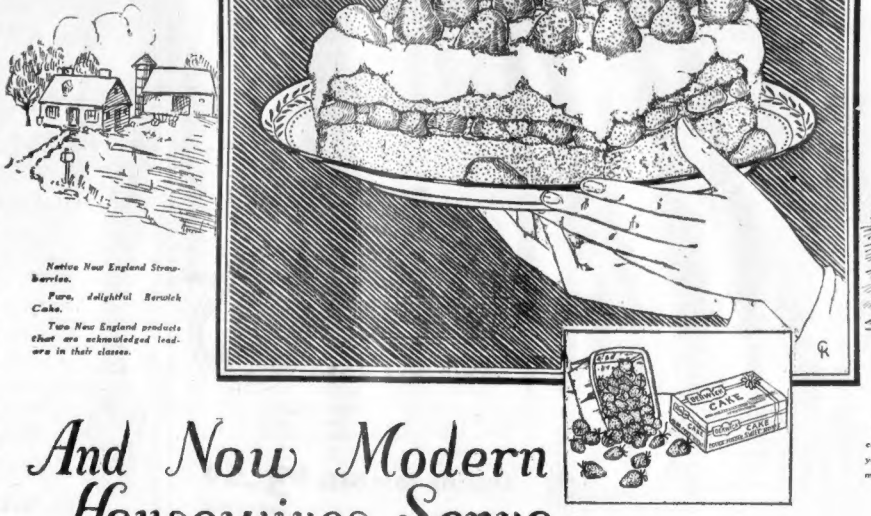

Native New England Strawberries.

Pure, delightful Berwick Cake.

Two New England products that are acknowledged leaders in their classes.

If you like Berwick Shortcake pass the word along to your friends, that they, too, may enjoy it.

And Now Modern Housewives Serve

Berwick Shortcake

It's So Good-So Easy To Make

Heavy desserts went out of fashion when the modern knowledge of higher food values and balanced meals became a part of every housewife's education.

The ideal dessert of today must be appealing, tasty, and nutritious . . . . but not heavy. This is one reason that so many New England housewives and their families are enjoying Berwick Strawberry Shortcake these bright June days.

Berwick Shortcake! What mouth-watering visions that name conjures up. Golden yellow Berwick Sponge Cake . . . famous for its excellence for over a quarter of a century . . . Rich luscious blood-red strawberries . . . a liberal topping of whipped cream, sweetened to taste . . . truly a masterpiece in summer desserts.

Berwick Shortcake is so easy to make, too. No watching of torrid kitchen ovens on sultry summer days . . . no anxiety as to whether or not the cake will "Rise." Berwick master bakers look after that for the modern housewife . . . better in fact than most women thought it could be done.

Most New Englanders have learned the wonders of Berwick Shortcake. If you and your family have not done so . . . start to-day. Serve this best-of-all summer dessert and learn how really good . . . how delightfully satisfying strawberry shortcake really can be.

The best shortcake for you . . . for your family . . . for your guests.

Ask Your Grocer He Knows!

Remember, all sponge cake that comes in boxes is not Berwick. Be sure the Berwick Shield of Satisfaction is stamped plainly on the carton. It is placed there for your protection against imitation.

BERWICK

The Berwick Company is a New England institution, operated by New Englanders, with products made to please New England people. We are always glad to receive letters of suggestion from our patrons throughout the territory.

BERWICKIANS

By Neal O'Hara

It is always the June Bride's tough luck to be dumped right into the strawberry shortcake season.

• • •

Under the Marquis of Strawberry rules, she must start serving shortcake to her hubby or else there is a fight.

• • •

Yep, June is the month of roses, but shortcake is one of its thorns.

• • •

As cooks, June Brides are beautiful but bum. They may make pies like mother used to make. But when it comes to cream of tartar biscuits, they make bricks like father used to lay.

• • •

So, girls, be careful when you make that shortcake. Just because you whip the cream you do not have to punish your husband, too.

• • •

Beware the old-fashioned shortcake with the cream-of-mortar biscuit foundation. Remember, a strawberry shortcake should be eaten with a fork and not with the family ice pick.

• • •

There are twenty ways of whipping cream with an egg beater. There are forty ways for a bride to crush strawberries, not including sitting on them in a white flannel skirt. But there is only one way of baking those biscuits right.

• • •

Will you take that risk? Or will you buy a loaf of Berwick Sponge Cake and make your shortcake out of that?

Neal O'Hara

Mr. O'Hara's Berwickians are a regular feature of Berwick advertising. They are presented solely to satisfy your sense of humor as Berwick Cake satisfies your sense of taste.

Continuing Shows

WILBUR—"The Green Hat." The final week of Michale Arlen's drama picture of a girl who played a hard and losing game.

TREMONT — "Dearest Enemy;" Tempting melodies, rich comedy and all the gay color of life in days when the costumes was the thing.

PLYMOUTH—"Merry Merry." Typical Summer show; a mix of Lux and smart tunes, including a sparkling dancing chorus.

GRAND OPERA HOUSE—The Yiddish Art Theatre in "The Dybuk." Engagement will end with Thursday night's performance.

"Tintex tints the silk without coloring the lace"

WHAT true economy Tintex brings! Even faded *lace-trimmed* silk "undies" can be made colorfully new again—and *without* tinting the lace. For this purpose use Tintex in the *Blue* box. In fact, Tintex tints and dyes anything and will keep all your finery colorfully new all summer long. And so simple—just "tint as you rinse." See the Tintex Color Card.

Blue Box—for lace-trimmed silks (tints the silk—lace remains white). *Grey Box*—for tinting and dyeing all materials (silk, cotton, mixed goods). 15¢ at drug and dept. stores

Tintex
TINTS AS YOU RINSE

Tints & Dyes Anything any Color

Distributors, PARK & TILFORD, N.Y.

SPITALNY GETS RECEPTION AT STATE

Conductor Is Playing His Farewell Engagement This Week

The reception accorded Philip Spitalny on his appearance at Loew's State to play his farewell engagement this week proved that the audience had gathered to pay tribute to his popularity.

Philip Spitalny

As Spitalny will leave Boston Sunday night to become guest conductor of the Loew's circuit. Each member of the band was presented and accorded individual applause.

The stage attractions offered with the band were, "The Four Footloose Fools," who lived up to their name in the manner of the steps they went through. Similar boring, who charmed the audience with her rich soprano voice, offering several extra encores, and the Eddie Miller Duo in singing and dancing act.

Cullen Landis and Clara Horton were the stars in one of the two screen features, "Winning the Futurity." The story is a romantic drama of the race track and the horse race at the finish is a thrilling finish to the picture.

1,500 TURNED AWAY AT POPS

Patrons of the Symphony Pops demonstrated that they knew their own minds musically. The Pops orchestra played its first request program, made up in accordance with a popular vote by audiences, over a period of weeks, and the patrons bore down on the box office in such numbers that between 1,400 and 2,600 were turned away.

So much did the demand for tickets exceed the supply, that the management announced it would repeat the request program on Thursday evening, July 1.

The program for tonight is as follows:

Berlioz ..... Hungarian March, "Rakoczy"
Weber ..... Overture to "Oberon"
Handel ..... Largo
Solo: violin, harp, organ, and strings
Beethoven ..... Scherzo from the Third Symphony.
"Eroica"
Schumann ..... Traumerei
Sibelius ..... Valse Triste
Wagner ..... Overture to "Tannhauser"
Tchaikovsky ..... "1812"
Schubert ..... Moment Musical
Brahms ..... Fifth Hungarian Dance

STARS OF FILM AT METROPOLITAN

SCREEN NOVELTY

Chester Conklin and Aileen Pringle present striking scenes in "The Wilderness Woman."

RING VETERANS GET OVATION

An ovation was accorded the two veterans of the prize ring, James J. Jeffries and Tom Sharkey, when they appeared on the stage of Loew's Orpheum. So warm was the applause which these two former rivals for the world's heavyweight championship received that it must have brought them back to the days when each was the recipient of much hero worship.

The old boys "went to it" in a three-round sparring exhibition at the end of their act and showed that they still carry a punch.

The other vaudeville turns furnished some excellent entertainment, with Bobby O'Neill in "Four Queens and a Joker," and Larry Rich and Cherie in "We Two," standing out conspicuously. Several other acts also were offered.

SENATOR SEES 'CONSPIRACY'

Storm Lake, Ia., June 22 (A.P.)—Smith W. Brookhart, Republican Senatorial nominee, told a gathering of farmers here today that agriculture will have no chance in Congress until it elects a majority in both houses that will fight to a finish what he described as a "conspiracy of special interests."

"The Haugen bill faces imminent defeat. This defeat has been brought about by a gigantic conspiracy of special interests against the basic industry of our country," he said.

"These interests have devised a scheme of economy which denounces everything as economically unsound, unless it promotes their social welfare. Because of their size and prestige, they are able to control the views of statesmen and dictate the action of the United States Government.

"It is the settled belief of all the farm organizations and all of the labor organizations that ultimate relief from the intolerable oppression of great and unlawful combinations of wealth is to be found in co-operative organizations, which should be assisted in the first instance by the government as it has assisted other enterprises and especially by the governmental export corporation."

'WILDERNESS WOMAN' A NOVEL HIT

Metropolitan Theatre Presents Stirring Film and Group of Beauties

The far famed rise of young Lochinvar out of the west could hardly have been a more magnificent spectacle than the helter-skelter descent on Broadway of "The Wilderness Woman" and her dad, to be seen now at the Metropolitan.

Not, however, that the much mutilated Chester Conklin can be said to greatly resemble young Lochinvar, for there are those who might regard the comparison as somewhat unfair to both, but Chester is a gay and gallant hero just the same because he boldly encounters the perils of the big city and easily puts them down.

No plumed knight ever did more; no butter and egg man—however "big"—ever did as much. Uncouth but wealthy strangers within the gates of the city that "never gives a sucker an even break" generally end up low and dry just after they set out to hit the spots that are high and wet, but Mr. Conklin is the exception to this rule—and that is the best of this very funny film.

Aileen Pringle in "The Wilderness Woman" and is far more interesting in her mail-order rainment than in the costlier frippery she usually appears in as The personification of Russian princess of the Ellinor Glyn fluff. Lowell Sherman, too, steps wide of his accustomed characters and this time forsakes his villainy and blooms forth as the righteous hero.

On his stage at the "Met" is presented Boris Petroff's "Charleston," a most lively and entertaining exhibition of this type of the dance. The Charleston champs of eleven cities with Annette Roy, the Boston expert strut and sway; three versatile musicians in the background lead the energetic syncopation, and the costumes and lighting are in tune.

"AMERICA" TO BE STAGED AT BRAVES FIELD

One of the most imposing spectacles ever presented in Boston will be staged at Braves Field for a period of fifteen days under the auspices of Aleppo Temple of the Mystic Shrine. The massive entertainment will be called "America," and will reproduce scenes descriptive of the most important historical events associated with the birth and development of the nation. It will open on Thursday, July 8, and will close on Saturday, July 24.

BRITISH ENVOY ILL NEAR HUB

Manchester, Mass., June 22 (A.P.)—Sir Esme Howard, British Ambassador, who is spending the Summer here, was confined to his bed today, suffering from the effects of a severe chill.

Sir Esme became ill suddenly yesterday, and was forced to cancel a speaking engagement in Boston.

His physician today pronounced his condition slightly improved and said he would be able to go out in a few days.

Autoist Pays $100 Fine

Raymond U. Sage of West Medford, who on June 3 was found guilty of operating an automobile so as to endanger the public, and fined $100, today appeared in the Somerville District Court, withdrew his appeal and paid.

Week's Features

SCOLLAY SQUARE — "The Earth Woman," with Mary Alden and Priscilla Bonner.

NEW BOSTON—Tom Mix in "Tony Runs Wild."

NORUMBEGA PARK — Gangler's Comedy Circus and miscellaneous amusements.

MODERN—"Born To The West," with Jack Holt, Raymond Hatton and Margaret Morris. Also "Up in Mabel's Room" with Marie Prevost.

BOWDOIN SQUARE — "Siberia" with Alma Rubens, and "The Exquisite Sinner" with Renee Adoree.

BEACON — "Born To The West" with Jack Holt and Margaret Morris, and "Up In Mabel's Room" with Marie Prevost.

NEW ST. JAMES—"Behind The Front," with Wallace Berry and Raymond Hatton.

HIGH CLASS BILL AT KEITH'S

There's variety, quantity and quality in this week's bill at the Keith Theatre; variety that ranges from opera arias and character studies, to trained dogs and burlesque toe dancing; quantity that satiates the most avid vaudeville fan and quality that overbalances spots of mediocrity.

Aunt Jemima, billed as the "Flower of Vaudeville" and made up like her famous namesake of flapjack fame, scores heavily with a brand of blues and southland songs that ring with a genuine spirit.

Harry Thurston from the London Hippodrome, goes over big with his repertoire of Londen life.

Jack Hewitt and Fred Hall, "Songland's Favorite Sons," uphold their reputation with a snappy melodious act served up in generous portions.

James Mullen and Anna Francis in "My Hero" offer an avalanche of tickling gags and wise cracks. Carlton Emmy's dogs furnish amusing comedy. Olga Myra, Betty Rees and company have an esthetic dance offering. Naomi Ray and Eddie Harrison cavort on the boards in an amusing burlesque on toe dancing. Bee Jung puts some humor into her trapeze work while Evelyn Phillips with Joe Sevenoy and Harold Price offer some clever hoofing.

Coming Events

Richard Dix in "Say It Again" will be the feature film at the Metropolitan for one week starting next Sunday.

Emil Jannings in "Othello" is announced as the principal film on the new bill at Loew's State next week.

'COMMON CLAY' PLEASES AT COPLEY

Mary Young's Performance Delights Her Capacity Audience

More than a few notable revivals of past triumphs in the drama have been visited upon the town with less spirited reception than that bestowed on Mary Young and Mr. Clive's resident company in their presentation at the Copley of Cleves Kinkead's former Harvard prize play, "Common Clay."

The capacity crowd, gripped by the unfortunate case of "Ellen Neal," hung on every word of the dialogue, and interrupted the performance at times to applaud the heavily underscored line or the telling bit of "business."

Treading the safe and sure path of a thoroughly familiar role Miss Young journeyed easily along the hard road of betrayed virtue, and came gloriously into the rewards of all-made-well in the happy ending of the epilogue.

Alan Mowbray brought loud approval in the first act by his portrayal of an alcoholicly inclined gentleman, whose preferences for Scotch seemed about equal to his fondness for feminine conquest.

Norman Cannon was particularly effective in the role of the judge.

Pope Will War On Present Day Styles

Rome, June 22 (I.N.S.).—Pope Pius is planning a world-wide war against the present female modes, according to the Radio Nazionale. The Pope, this agency says, has not only issued instructions to Vatican chamberlains to bar women wearing short dresses and low-necked gowns from papal audiences, but has appealed to the delegates to the Young Women's Catholic Associations to fight against the extreme modes.

Italian priests are refusing admission to the church to women wearing what they believe to be immodest dresses.

STEAMER BRUNSWICK TAKES LARGE CARGO

The steamer Brunswick second vessel of the new Texas line, sailed today for Texas City with large miscellaneous cargo. This is the second of the new line to be put in operation since the service opened on June 15, when the steamer Lake Giddings made her maiden trip. Before sailing, Captain Asa F. Davison took office as first vice-president of the Black Diamond Steamship Corpora tion in addition to his duties with the new line.

They won't awake. They're dead: Every fly, mosquito and roach falls before BLACK FLAG.

BLACK FLAG kills every *kind* of bug in the home. Two forms—liquid and powder. At drug, grocery, hardware and department stores. Powder, 15c up. Powder gun, 10c! And the lowest liquid prices you ever saw!

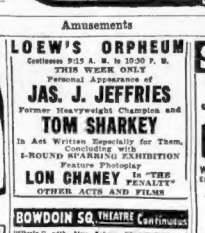

LOOK!
Black Flag LIQUID
Sprayer . . 45c
Quart . . 85c
Pint . . . 45c
½ Pint 25c

© 1926, G. L. Co., Inc.

The World Admires a Capable Father

AND the world expects so much of you. What you think, what you do and what you accomplish, multiplied by the number of your kind, constitutes civilization. Self control is the first rule for capable fathers. Control of temper, speech, habits, eating, health. Diet is most important because most everything else depends on how intelligently you are fed. A contented stomach is absolutely essential to a task the size of yours. Start your diet with milk. Make it a habit. It contains everything needed to build tissue. Eat anything after your milk.

GRADE A
HOOD'S MILK

An Especially Fine Milk for Babies

should be your choice because it represents the utmost that constant care, scientific supervision and efficient service can produce. Into every bottle of Hood's Grade "A" Milk goes the cumulative experience of more than 80 years of progress in the dairying field. That Hood's has grown to its outstanding position in the milk industry must be accepted as the public's endorsement of Hood's Milk and Hood methods. Try Hood's Grade "A" Milk. Check up on what we say of it. Call the Hood salesman, there's one in your neighborhood every day.

A Hood Product from Cow to Consumer
HOOD'S CERTIFIED MILK

H. P. HOOD & SONS
Distributors of Hood's Milk for more than 80 years.

EAT IT AND DIE
THAT IS WHAT
COCK-ROACHES
WATER BUGS
BEETLES
DO WHERE
CHENEY'S KILLER
IS USED
Absolutely non-poisonous, should be sprinkled around freely. They like it better than any other food, and after eating they dry up and die very soon. Positively guaranteed.
25c can
By Mail 30c
G. S. CHENEY CO.
15 UNION ST.,
Boston, Mass.

Amusements

GRAND OPERA HOUSE
Wash. & Dover Sts. Phone Beach 2693
Tonight and Tomorrow Nite at 8:30
The Universal Dramatic Sensation!
THE DYBBUK
With the YIDDISH ART THEATRE PLAYERS
A Complete Synopsis in English with Program

Amusements

METROPOLITAN
Out of an Igloo into a Boudoir
Robt. Kane's
"The Wilderness Woman"
with Aileen Pringle
Chester Conklin—Lowell Sherman
Hey! Hey!! Petroff's
"CHARLESTON REVUE"
With ANNETTE ROY
of Medford
Winner of Boston Traveler "Me." Contests
9 OTHER NAT'L CHAMPS
Musical Numbers—Dancing Time
KLEIN and the Grand Orchestra in a sublime score and music overture; Marriott's time scenes in a new one; Leonora Cori in Magic in a Weekly and "Funny." the Songbird;

Amusements

LOEW'S STATE
MASSACHUSETTS AVENUE
FAREWELL WEEK
PHIL SPITALNY
AND HIS VICTOR RECORDING BAND
FOOT LOOSE FOOLS — LOOSE LORING — EDDIE MILLER DUO
2—Big Features on the Screen—2
LIONEL BARRYMORE in "DRODDING EYES" — COLLEEN LANDIS CLARA HORTON in "WINNING THE FUTURITY"

Amusements

KEITH-ALBEE BOSTON
Tom Mix Tony Runs Wild, with Jacqueline Logan
Hal Roach Glenn Tyron Comedy Vaudeville: McKAY & ARDINE —TEN ENGLISH ROCKETS—10; CLARA HOWARD, EARL & MATHEWS, ANTHONY & MARCELL, MELNOTTE DUO, Fuhs, Fishlon, Topics.

Amusements

TREMONT AT MAT. TOM'W EVES. at 8:10
The MUSICAL COMEDY EXQUISITE—
DEAREST ENEMY
with HELEN FORD & CHARLES PURCELL

Amusements

PLYMOUTH Eves. at 8:15; Mats. Wed. & Sat. at 2:15
Pop. Mat. Tom'w Best Seat $1.50
The Best Musical Comedy Bet in Boston
MERRY MERRY
WITH THE ORIGINAL HARRY ARCHER ORCHESTRA
For Balance of Engagement—Mats. WED. & SAT.

Amusements

COPLEY MAT. TODAY
Eves. at 8:30
M. E. CLIVE presents
MARY YOUNG
in "COMMON CLAY"
SUPPORTED BY THE COPLEY PLAYERS

Amusements

KEITH-ALBEE ST. JAMES
100% Comedy Program
BEHIND the FRONT
Wallace Berry—R. Hatton
OUR GANG COMEDY
Pop. VAUDEVILLE BILL
Next Week
"ST. JAMES REVUE"
60 PEOPLE 60
Pick of Boston's BEAUTY, TALENT

Amusements

SYMPHONY HALL
POPS TONIGHT
ORCHESTRA OF 60 PLAYERS
ALICE ZECCHI SOPRANO SOLOIST
REFRESHMENTS
TONIGHT—MASTER COMPOSERS' PROGRAMME
TABLES $1, $2, $3, 75c, 50c. ADM. 25c (no tax)

Amusements

EXCURSION
A Day at
OLD ORCHARD
SUNDAY, JUNE 27
Train leaves Boston, North Station, 8:30 A.M. (E.S.T.). Stops at Lynn, Salem, Beverly, Ipswich, Newburyport and Portsmouth. Returning leaves Old Orchard 6:25 P. M.
Avoid motoring worries and enjoy your week-end at Maine's Famous Beach Resort.
Round $2.50 Trip
Boston and Maine Railroad

Amusements

LAST TIMES TODAY
"ELLA CINDERS"
"BORN TO THE WEST"
FENWAY
WED., THURS. & FRI.
MARIE PREVOST
in "UP IN MABEL'S ROOM"
CO-FEATURE
Conway Tearle—Dorothy Mackaill
in "THE DANGER OF PARIS"

Amusements

MODERN BEACON
SAME PROGRAM AT BOTH THEATERS TODAY
ZANE GREY'S BORN TO THE WEST
JACK HOLT MARGARET MORRIS
UP IN MABEL'S ROOM
MARIE PREVOST

Amusements

B.F. KEITH'S 600 Orch. Seats 600 Mat. 50c; Eve. $1
AUNT JEMIMA — OLGA MYRA
With BETSY REES & CO., CARLTON EMMY, MULLEN & FRANCIS, MEW-HALL & HARRY, THURSTON, EVELYN PHILLIPS, RAY & HARRISON, CHARLTON & SHIELDS, DU BOIS TRIO, BEE JUNG.
11—Big Star Attractions—11

Amusements

WILBUR Eves. 8:30 Mats. 2:30 LAST 5 DAYS
The GREEN HAT
with KATHARINE CORNELL
Costs Howard and New York Cast
POP. MATS. WED. & SAT.

Amusements

NORUMBEGA
NOW IN FULL SWING

Amusements

LOEW'S ORPHEUM
Continuous 9:15 A. M. to 10:30 P. M.
THIS WEEK ONLY
Personal Appearance of
JAS. J. JEFFRIES
Former Heavyweight Champion and
TOM SHARKEY
In Act Written Especially for Them, Concluding with
5-ROUND SPARRING EXHIBITION
Feature Photoplay
LON CHANEY in "THE PENALTY"
OTHER ACTS AND FILMS

BOWDOIN SQ. THEATRE Continuous
"Siberia," with Alma Rubens, Edmund Lowe and Lou Tellegen. "The Exquisite Sinner" with Renee Adoree. "Extravagances," featuring Ralph Graves. 5 Vaudeville Acts.

OLYMPIA WASH ST SWEET DADDIES with CHARLIE MURRAY
SEN. SIDNEY & VERA GORDON Big Vaudeville Bill

Amusements

SCOLLAY SQ.
OLYMPIA
Biggest Show Value in Boston
NOW PLAYING
Photo-Drama Showing
Mrs. WALLACE REID
presents
The EARTH WOMAN
WITH MARY ALDEN, PRISCILLA BONNER
Extra Added Attraction, thrills and laughs. Here you heard the Boy $75,000 Quartet
ACME VAUDEVILLE ATTRACTIONS
Headed by
PARAMOUNT QUINTETTE
in
"SONG GEMS"
SYNCOPATED MELODY
7 ALL STAR ACTS

You'll find anything you want in the Classified Ads.

PHOTOPLAY DIRECTORY

TONIGHT AT YOUR NEIGHBORHOOD THEATRE

ALLSTON

CAPITOL COMM. AVE. — Jack Holt in "THE BLIND GODDESS" Paramount Junior Stars in "FASCINATING YOUTH" Visit the Starlight Promenade

ALLSTON ADAMSTON AVE. — Chas. Ray, Jean Crawford in "PARIS" H. B. Warner, Vera Reynolds in "SILENCE"

BOSTON (SO. END)

NEW COLUMBIA 10¢ 15¢ 20¢ — Gloria Swanson in "THE UNTAMED LADY" Jacqueline Logan in "WHITE MICE" Basket Night

CAMBRIDGE

CENTRAL SQ. CAMBRIDGE — Richard Barthelmess in "RANSON'S FOLLY" Big Vaudeville Show

HARVARD NORTH CAMBRIDGE — Wm. Boyd, Elinor Fair in "The Volga Boatman" Everett Horton in "The Nut Cracker"

CHELSEA

OLYMPIA CHELSEA — John Barrymore, Dolores Costello in "THE SEA BEAST" Wm. Haines, Alma Bennett in "The Thrill Hunter"

DORCHESTER

DORCHESTER THEATRE — Marion Davies in "LIGHTS OF OLD BROADWAY" Frank Merrill in "Savages of the Sea"

FRANKLIN PARK — Helene Chadwick, Wm. Russell in "STILL ALARM" Bella Bennett, Ben Lyon in "The Reckless Lady" Professional Night

STRAND UPHAM'S CORNER — Mary Astor in "HIGH STEPPERS" Jane Novak in "THE BLACKGUARD"

GODMAN'S DORCHESTER — Norma Talmadge in "KIKI" Johnny Walker in "THE TRANSCONTINENTAL LIMITED"

DORCHESTER

FIELDS CORNER — Norma Talmadge in "KIKI" Johnny Walker in "THE TRANSCONTINENTAL LIMITED"

HAMILTON — Laura Jean Libbey's Novel "A POOR GIRL'S ROMANCE" Sidney Comedy, News

GROVE HALL

NEW SHAWMUT NEIGHBORHOOD — Alma Rubens in "SIBERIA" Special Cast in "THE DEVIL'S PARTNER"

JAMAICA PLAIN

NEW JAMAICA NEIGHBORHOOD — John Barrymore in "THE SEA BEAST" All Star Cast in "Her Big Adventure"

MALDEN

STRAND MALDEN — Margaret Livingston, Harrison Ford in "Hell's Four Hundred" & Aes. Paramount Vaudeville

ROSLINDALE

NEW RIALTO NEIGHBORHOOD — Colleen Moore in "ELLA CINDERS" H. B. Warner and star cast in "SILENCE"

ROXBURY

DUDLEY NEIGHBORHOOD — Syd Chaplin, Patsy Ruth Miller in "Oh! What a Nurse" Short Story in "THE UNCHASTENED WOMAN"

NEW RIVOLI NEIGHBORHOOD — Richard Barthelmess in "RANSON'S FOLLY" Lestrine Joy, Wm. Boyd in "EVE'S LEAVES"

SOMERVILLE

STRAND THEATRE — Lou Tellegen, Dorothy Phillips in "THE SPORTING CHANCE" Pola Morrison in "THE ESCAPE"

BOSTON CARDINAL LAUDS CATHOLIC WOMEN

HEROISM, CHARITY, SUBLIME

Continued From First Page.

our minds today is figured faintly in what our eyes behold. This vast assemblage throbs with life. Our presence here is evidence of active devotion. We assemble as pilgrims at a sacred shrine after long and tedious journeys.

"Who can estimate the sum of human energy required to make possible this magnificent manifestation of honor and love to the holiest of holy causes? Add to our effort the ceaseless, tireless toil of the countless workers of this great city. What a moving vision of human activity and enthusiasm! Surely life surrounds us in this blessed spot.

Our outlook here is wider than the scope of human sight and higher than the utmost reaches of the human mind. We declare in this Congress our perfect faith in the divine life of Heaven's grace.

"This life Christ Our Lord came to purchase and to give. This life of grace is ours when we partake of the sacred food of the altar's table.

"The life, our minds and hearts contemplate today, is the one true life given by the flesh and blood of the Son of Man. Unless you eat of the flesh of the Son of Man and drink His blood you shall not have life in you.

"The body of man needs constant sustenance and nourishment. In God's providence nature furnishes the food essential to the body's life and growth. By the sweat of his brow man exacts from the fields and the beasts thereof assistance and protection for physical life. God provides all. We bow before God's bounty in providing for the earthly necessities of the children of men.

A LAND OF PLENTY

"Here in our beloved country our thankfulness is of necessity supreme. Nowhere in the world has God laid at the feet of His people more of nature's resources in support of the body's needs.

"Deep beneath the shell of the earth's surface lie buried our precious minerals and great ore deposits, the foundation of prosperity and wealth. Our fields are fertile. They give forth in abundance their fruits to tempt and to satisfy the appetite of man. Our people are industrious.

"With marvelous skill they produce and they distribute from great centres of population to every corner of this country the necessities for the support of human life's presence.

"God has ordered it all. The American people take full advantage of Divine bounty in favor of the bodies of men.

"As the body lives under law, so does the soul. God, who has blessed our country with prodigious generosity, sees through His Son, is not solicitous for your life what you shall eat, is not the life more than the meat? And at another time and in another place He spoke words which teach us the sacred significance of this Congress. 'I am the bread of life. If any man eat of this bread, he shall live forever: and the bread that I will give is My flesh for the life of the world.'

"The soul of man, made to the divine image and likeness, lives under the law of sustenance. God's fatherly concern for the life of the soul has moved Him to an act of divine generosity beyond our comprehension. Our lips tremble in the great truth's utterance. The Omnipotent Creator, the Eternal Lover of the immortal destiny of man has Himself become the food of the human soul.

MUST BE BELIEVER

"Clearly and with divine authority the voice of God reveals the secret of the soul's support. 'I am the living bread. He that eateth My flesh and drinketh My blood abideth in Me and I in him.'

"Under intimate and constant contact with the divine presence in the Eucharist the soul grows firmer in faith, more confident in hope and more ardent in the fervor of divine charity. Let man offer his faith and his good will, grace accomplishes the rest.

"Man must labor to keep life in his body during its alloted years. Man must but believe and love to become a sharer in the gift of the Bread of Heaven for the life of his soul.

"The body's food is changed into the bone and fibre of the physical structure of man. The Bread of Life transforms the soul with the beauty and the power of God. He who avails himself of the unspeakable privilege of Holy Communion grows surely and steadily in the spirit and the virtue of Christ's own life on earth.

"Behold true life! Christ's life emulated and exemplified by humble partakers of the precious food of His divine institution!

PRAISE FOR WOMEN

"Witness the truth of this incontestable fact. Down through the centuries ardent sons and daughters of the Church have shown in manifold ways the charity of Christ. In caring for the sick, the orphan and the aged, the love of those who live by the Blessed Sacrament has found worthy and blessed expression.

"Amid the sacrifices inseparable from the struggle to carry God's revelation of truth and grace to the pagan peoples of the Far East, the noble foreign missionaries of the church draw life and strength for their conquest from God's presence there in the Blessed Eucharist.

"In our own country the arduous responsibility of preserving and perpetuating Christian truth by means of Christian education is borne from day to day by holy religious who live by the Blessed Sacrament. In truth, God with us on the Altar is the life of the church and of all her members at all times and everywhere.

"In all these impressive and beautiful manifestations of charity in the world, the women of the Church have given powerful and brilliant example. From the sad hours of the faithful women at Calvary through all the vicissitudes and struggles of the Church's history, the hearts of Catholic women have ever been deeply receptive of the holy message of God's love for mankind.

"Today, as always, true Catholic womanhood is a tower of strength and beauty. The presence here of this vast multitude of Catholic women to do honor to their Lord in the Eucharist is inspiring evidence of virtue and devotion.

"We behold before us representatives of the thousands of our religious women who in sublime self-denial and heroism bless our country with their prayers and good works. We behold holy mothers of Catholic families whose sanctifying influence is the soul of their Christian homes. We behold noble, loyal women giving their lives in the spirit of faith to the advancement of professional and business life.

"Can we remain unmoved before this inspiring and consoling spectacle? We bow in gratitude to God for the life of grace He so generously gives to these children of His own Mother, effective missionaries of Christian principles and Christian ideals.

"Be mindful always, beloved women, of the great reality by which you live. Be true to the divine source of your life, your virtue and your love of the interests of Christ. In the precious moment of Holy Communion, in the quiet hour of your visit to the Blessed Sacrament, you meet Him who gives you power to help others in the ways of His will.

"Living in Christ and through Christ your lives become a bounteous benediction to your homes, your families and to all who approach your holy influence.

ASKS DIVINE BLESSING

"Let it be ever so. True to your inheritance, true to the traditions of Christian womanhood, walk constantly in the companionship of Christ. He, who loves his Blessed Mother, loves you. With His divine life He strengthens and consoles you.

"May His presence and His guidance bless your homes and your families. May His truth and His grace enlighten all your days. May His love and the life he gives reward you abundantly and eternally."

INDEPENDENT TAXI MEN RE-ELECT OWENS HEAD

The Independent Taxi Owners' Association re-elected Thomas Owens president for a third time at its annual election. Henry Francesco was chosen vice-president. Other officers elected were: Financial-secretary and treasurer, George Naylor; sergeant-at-arms, Clement Van Lanningham; trustees, Harry Rafferty, Barney Goodman and James Andrews.

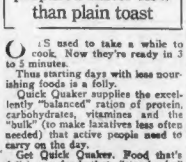

Hot Oats

prepared faster now than plain toast

Oats used to take a while to cook. Now they're ready in 3 to 5 minutes.

Thus starting days with less nourishing foods is a folly.

Quick Quaker supplies the excellently "balanced" ration of protein, carbohydrates, vitamines and the "bulk" (to make laxatives less often needed) that active people need to carry on the day.

Get Quick Quaker. Food that's delicious; food that "stands by" through the morning. Start each day that way.

Your grocer has Quick Quaker—also Quaker Oats as you have always known them.

Quick Quaker

PAPAL LEGATE ON EUCHARISTIC CONGRESS THRONE

AS THOUSANDS OF CATHOLICS BOW IN PRAYER AT CHICAGO

Photo shows the Eucharistic Congress in session at Chicago, with Cardinal Bonzano, the Pope's special envoy, on his throne in the Holy Name Cathedral, Chicago, with his attendants and other cardinals attending from all parts of the world.

International Newsreel Photo. Transmitted by American Tel. & Tel. Co. by Telautograph.

Hub Plays Big Role at Church Congress

By JAMES WALSH,
(Staff Correspondent of the Boston Evening American with Boston Pilgrims to Eucharistic Congress).

Soldiers' Field Stadium, Chicago, June 22.—Under sunny skies the third day of the greatest Eucharistic Congress in history opened at the Stadium today. All roads led to Soldiers' Field. The pilgrims from every corner of the earth came in autos, in motor buses, in every sort of conveyance available, and many thousands on foot.

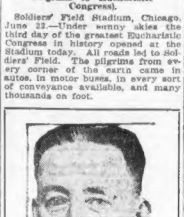

James Walsh.

The 500 pilgrims with Cardinal O'Connell's party returned from their position 20 miles out in the Lake Michigan at 9 this morning, the regulations closing the Link bridge the other side of which the South American tied up between six and nine.

The attendance is larger even than that of yesterday. The weather is what Bostonians call "Cardinal's weather."

Cardinal O'Connell, the presiding prelate of the day, was attended by Monsignors R. J. Haberlin and M. J. Splaine as chaplains of honor. Walter E. Guyette, Knight Commander of the Holy Sepulchre and Knight of St. Gregory, Humphrey O'Sullivan, K. S. G., James F. Phelan of Lynn, K. H. S., all in the uniform of their Knighthood, and the Cuban charge-d'affaires also attended the Boston Cardinal Archbishop.

When Cardinal O'Connell took his position of honor on the Episcopal throne at the Gospel side of the Sanctuary the great choir and assemblage arose en masse and sang "The Star Spangled Banner." Cardinal O'Connell and his suite stood.

John Cardinal Bonzano, papal legate to the Congress, and George Cardinal Mundelein, archbishop of Chicago, paid an official visit to Cardinal O'Connell on the steamer South American, returning the one made on Sunday afternoon by the Boston cardinal.

The visit was entirely unexpected and was very informal. When informed that the papal legate and the Chicago cardinal were on the wharf and wished to pay their respects, Cardinal O'Connell immediately went to the lower after saloon of the South American and welcomed both.

Then the three prelates retired to Cardinal O'Connell's parlor on the ship and chatted informally. Cardinal Mundelein expressed his happiness at the great throngs that had come from Boston and all parts of the world, declaring it was expressives of the love of Catholics for Christ in the Blessed Eucharist.

Most of the Boston pilgrims were on board when the visit was made. Both visiting cardinals gave them their blessing and the pilgrims kissed the ring of the papal legate.

Cardinal Bonzano told them he was happy to be back in America again even if it was only for a brief visit and wished them all a happy and safe journey home. Shortly after the papal legate and Cardinal Mundelein left the boat, Cardinal O'Connell, accompanied by the Right Rev. Mgr. Richard J. Haberlin, D.D., his secretary, and the chancellor of the archdiocese, left the steamer to attend a dinner given to all the visiting cardinals by Cardinal Mundelein at his residence.

The scene at Soldiers Field was one that will linger for a long time in the memory of all those who could get inside the gates, as well as by the enormous throng that could not get in.

Owing to the stringent traffic regulations laid down by the police, automobiles and other vehicles were permitted to drive only within a certain distance of the stadium.

Consequently many of the visiting pilgrims, including some of the Boston party, failed to get inside the gates. Most of them returned to the steamer or else occupied their time in walking about the loop district and making purchases.

Many of the Boston official party, as well as those who have come along with other New England delegations or independently visited the two sectional meetings for English-speaking groups at the Coliseum. Others visited the Municipal Pier, where there is an exhibition of church articles.

Woburn comes into the limelight tomorrow night. Mayor William E. Dever, a native of that flourishing city north of Boston, will give a dinner in honor of the Woburn delegation on board the South American with the Cardinal's party. The affair will be held at the Palmer House.

Those who will attend include the Rev. John P. Gorham, pastor of St. Charles' Church; the Rev. James F. Doherty, a native of Woburn; Mrs. Katherine Cunningham, Thomas Connolly, Mrs. Mary Dorrington, Miss Catherine Duffy, Mrs. James Murray, her two daughters, Margaret and Dorothy, and her son, James, and Miss Agnes Carr, well-known Boston newspaper woman.

All the time they have to spare between meals and the various congress services and meetings is filled up by the Boston delegation, many groups taking in the shopping district.

Mgr. Arthur T. Connolly of the Church of the Most Blessed Sacrament, Jamaica Plain; the Rev. James Doherty of St. Catherine's, the Rev. T. J. Holland of Revere and the Rev. Joseph P. Mahar, pastor of the Church of Our Lady Help of Christians, Concord Junction, are still minus the score of the Holy Cross-Boston College game.

Ever since the party left Buffalo Father Doherty has asked the Boston Evening American representative if he has yet learned the final score. He has a hunch that Holy Cross won the game. He is an alumnus of the college on the hill up at Worcester, and almost believes the game still is in progress and that the Holy Cross team is still scoring runs.

Mrs. Michael F. Foley of Brook line is renewing old acquaintances who were with her on the Holy Year pilgrimage to Rome last year.

Lutheran Conference

Gardner, June 22.—The New England Lutheran Conference has opened here.

154 Tremont Street E. T. Slattery Co. Opp. Boston Common

Wednesday—the ENCORE you demanded!

—for the hundreds who were disappointed last week—our apologies and

An Additional Purchase of Hundreds of NEW Coats—

Values equal to last Monday

COATS, 15.00

Women's Sizes 36 to 46

Misses' Sizes 14 to 20

FABRICS

Including among others

Poiret Twill, 15.00
Cheviot, 15.00
Homespun, 15.00
Novelty Tweeds, 15.00
Flannels, 15.00
Tapestry Tweeds, 15.00
Novelty Knitted in white or colors, 15.00
Georgette, 15.00
Plaids, 15.00
Velveteen, 15.00
Serge, 15.00
And many others, including many Fall Fabrics

With smart fashions, rich fabrics, fine furs, and fine crepe linings

"It never rains but it pours!" Again we were not wholly prepared for so truly remarkable a response. Warned by last year's experience, we had planned for a most liberal increase in attendance. We had twice the space, three times as many cashiers, four times as many bundle wrappers as the year before—and it was not enough. We bought and bought till our storage facilities were literally choked with fine coats—hundreds more than last year—and there were not enough. In appreciation for last Monday's marvelous response, as a service we feel we owe to those who did not find their she or color, we stage this Encore Final Sale. New coats! New savings! Equal to coats recently selling here from 25.00 to 65.00, and in the case of individual coats, even up to 95.00. Many with hand-worked buttonholes and other hand-work touches. Wider choosing. All sales final.

FASHIONS

Including among others

For Trimmed, 15.00
Tailored, 15.00
Belted, 15.00
Side Pleated, 15.00
Double-breasted, 15.00
Wrappy, 15.00
Caped, 15.00
Dressy, 15.00
Sports, 15.00
Travel, 15.00
And many others, including many Fall Fashions

Wednesday at 9! MORE space! MORE salespeople! MORE cashiers! MORE bundle girls! MORE COATS (each size by itself)—and VALUE!

E. T. Slattery Co.

Thinking of Buying a Home?

... a good selection of city, suburban and resort property for sale will be found in the Real Estate Classified Ads on the next-to-the-last pages.

Jordan Marsh Company
Great Basement Store
The Famous Store Within a Store For the Sale of the Less Expensive Merchandise

STORE HOURS 9 TO 5
OPEN ALL DAY SATURDAY, JUNE 26

5 Special Values
From Our Great Basement Store
Smallwares Section

Washable Dress Shields, warranted quality. Regular and short flap shapes in white and flesh. Crescent shape in black. Pair.....21c

Light Weight Shields, small and medium sizes. Seconds.....2 pair for 25c

Garment Shields, tie in front, require no sewing. Some with net short sleeves. Quality guaranteed. Sizes 34 to 44. Seconds. Pair.....59c

Rubber Household Aprons, sample line of high grade fancy printed rubber with two-tone ruffles. Also large size cover-all kitchen aprons in heavy rubber. Assortment of good colors. Each.....49c

Sanitary Aprons, rubberized silk in medium sizes. Seconds. Also pure gum rubber aprons in medium sizes. Each.....39c

3600 Pairs
Men's Fancy HOSE
All first quality 25c Every pair perfect
At Half regular price

Men's rayon and mercerized cotton hose. Many fancy effects, including checks and stripes in bright colors. A wonderful chance to stock up on your Summer hosiery. Sizes 9½ to 11½.

A SPLENDID VALUE!
Belgian Linen Crash
Luncheon Sets
Only 2.25 a set

These luncheon sets are all linen and hemmed ready for use. Borders of blue, rose and gold. Size of Cloth 45x45 inches. Six napkins to match. Size 16 inch.

Bleached Sheets, soft finish for Summer use. Torn size 81x99. No sizing of any kind. Each.....1.39

Novelty
Cretonne Pillows
Only 50c Each

Choice of square, round or oval shape. Variety of attractive colorings. Laundry Bags at 59c each.

Cretonne Covered Novelties
Only 75c Each

Handkerchief boxes, glove boxes, hair pin boxes, bud vases, candle sticks, picture frames, telephone pads, etc. All are in very attractive designs.

3 CHILDREN FATALLY BURNED IN HOME

Waterford, N. Y., June 22 (A.P.)—William, Eleanor and Dorothy Aldrich, young children of Francis Aldrich, were fatally burned in a fire which destroyed the home of their parents, four miles north of Waterford, today. Mr. and Mrs. Aldrich and two other children were badly burned. The fire was caused by the explosion of an oil stove.

HUB-NANTASKET BUS PERMIT IS REFUSED

The petition of Leo J. Conway, of Forest Hills, for permit to operate a bus line from Boston to Nantasket was rejected by the City Council yesterday. Conway recently charged he was "held up" by a city council member before he could receive favorable action on his permit.

VICTORY KNITTING MILLS

100% ALL WOOL Bathing Suits

DIRECT FROM MILL TO WEARER

A Complete Stock of Bathing Suits of Every Description.

Items Advertised Are Representative of the Many Good Values We Have to Offer. If Unable to Call, Order by Mail.

No. 1341. Girls' Jacketed Pure Worsted Bathing Suit. Come in Red and White and Green and White combinations. Sizes 10-12-14 ..... $2.98

Sizes 14-42 for Misses and Women. Same colors as No. 1341. $3.98

Bathing Belts 25c

No. 1100. Children's Pure Worsted plain one piece Bathing Suits. Colors: Bright Green, Bright Red, and Peacock Blue. Sizes 22, 24, 26 and 28 ..... 98c

No. 1300. Girls' Pure Worsted one piece Bathing Suits with white stripes on skirt. Colors: Bright Red, Bright Green, and Peacock Blue. Sizes 30, 32 and 34 ..... $1.69

No. 1300. Boys' Pure Worsted Navy Blue Bathing Suits with white stripes on skirt. Sizes 30, 32 and 34 ..... $1.69

No. 1400. Misses' and Women's Pure Worsted Bathing Suits with white stripes on skirt. Colors: Dark Red, Bright Red, Bright Green, Navy, and Peacock Blue. Sizes 34-40 ..... $2.39

No. 1500. Men's Pure Worsted Navy Blue Bathing Suits with white stripes on skirt. Sizes 34-46 ..... $2.39

MAIL ORDERS Filled everywhere. Simply enclose amount plus 10c for postage. Be sure to state color desired and also second choice.

VICTORY KNITTING MILLS

TWO STORES

570 Washington St.----6 Tremont St.

Near Avery St. Near Scollay Square

BOSTON, MASS.

SHOP AT THE NEAREST STORE

13 WELLESLEY DEGREES OF M. A. GIVEN

There were thirteen candidates today for Master of Arts degrees at Wellesley, awarding of which was one of the features of the Commencement exercises.

The candidates were: Huldah Autry, B. A., Wellesley '24, chemistry; Eva Doraine Boyd, B. A., Boston University '03, English literature; Marjorie Boyd, B. S., Simmons '21, zoology; Hazel Cederborg, B. A., Wellesley '15, education; Ernestine Cookson, B. A., Miami University '13, B. S. '19, English literature; Marjorie Dimmitt, B. A., DePauw University '17, English literature; Elizabeth Grier, B. A., Wellesley '24, Latin; Van Hatch, B. A., Yenching College '22, English literature; Marion Lewis, B. A., Mt. Holyoke '25, zoology; Julia McDonnell, B. A., Mt. Holyoke '25, English literature; Anna Mathieson, B. A., Wellesley '23, philosophy; Ruth Seare, B. A., Wellesley '22 botany; Marion Speer, B. A., Wellesley '24, economics.

MASTER OF SCIENCE.

Candidates for the degree of Master of Science in Hygiene and Physical Education were Ruth Beckley, B. A., Rockford College, '19; Anna Espenschade, B. A., Goucher College, '24; Adelle McLoon, B. A., Colby College, '21; Elizabeth Resrick, B. A., Rockford College, '20, and Joy Rogers, B. A., Ohio State University, '19.

The John Masefield prize for excellence in prose writing was won by Winifred Warren of Honolulu, and for excellence in verse writing by Katherine Gage of Suffield, Ct.

The Erasmus History prize goes to Helen Elizabeth Smith of Cleveland Heights, O., whose subject was "La Follette and the 1924 Presidential Contest." The Davenport prize for excellence in reading and speaking to Suzanne Schoenberger of Cleveland, O.

PALMER FELLOWSHIP.

The Alice Freeman Palmer Fellowship for the year 1926-27 goes to Elizabeth Gilman, A. B., '23, A. M., '25, Mt. Holyoke. Miss Gilman was at Yale 1925-26 and was awarded the fellowship for work in chemistry.

Graduates from Massachusetts are: Frances Adams, Newburyport; Hannah Adams, Lowell; Constance Butler, Cambridge; Rebecca Bennet Winchester; Frances Bayne, Dunmouth; Elizabeth Bennett, Newtonville; Esther Bradlee, Natick; Marian Brown, Mansfield; Barbara Bullard, Wellesley; Joan Burnham, Newton Centre.

Janet Carmichael, Hingham; Marion Carter, Chicopee; Rebecca Chalmers, Framingham; Catherine Coffin, Newburyport; Violet Dahlberg, Brookline; Alice Davis, Malden; Elizabeth Donovan, Newton Centre; Elizabeth Eno, Boston; Barbara Estes, Lowell; Elsie Fleischner, Northampton.

Gertrude Franklin, Andover; Lillian Fritz, New Bedford; Mildred Frothoham, Worcester; Marjorie Gabriel, Shawsheen Village; Winifred Gifford, New Bedford; Beatrice Goff, Wellesley; Zella Goodman, Brookline; Barbara Graham, Brookline; Grace Hanlon, Boston; Helen Hauffbut, Newton.

Dorothy Hammond, Nantucket; Elizabeth Harvey, Boston; Alice Hill, Brookline; Dorothy Hirshberg, Brookline; Mary Frances Hoffman, East Weymouth; Kathryn Hussey, Chittendale; Margaret Lane, Cambridge; Isabel Linnell, Wollaston; Emeline Lord, Hopkinton; Harriet Lyon, Shirley Centre.

Marjorie Malphan, Brookline; Dorothy Meyer, Framingham; Gertrude Nakamura, Holden; Edith Nichols, Fall River; Eleanor Nowes, Leicester; Alice Pendexter, Auburndale; Marion Park, Stoneham; Alfred Purse, Brookline; Florence Phillips, Cambridge; Ruth Robbins, Wakefield.

Rosata Rodriguez, Boston; Margaret Shay, Fall River; Dorothy Shaw, Melrose Highlands; Ruth Smith, Wellesley Hills; Rachel Spencer, Lunenburg; Eleanor Sturgis, Norfolk; Mabel Swell, Newton; Lucy Tarbell, Cambridge.

Katherine Taylor, Newton Highlands; Dorothy Thorpe, Allston; Dorothy Waterman, Fitchburg; Virginia Wellington, Arlington; Rose Wilmarth, Malden; Doris Wilson, Lowell; Marjorie Wilson, Newton Centre.

HERE'S 'MISS S. G. G.' IN PERSON TWICE

—Boston Evening American Photo

"FOR THE HONOR OF WELLESLEY"

Miss Margarey Shay of Fall River and Miss Alice Hill of Brookline, two of the sweet girl graduates of Wellesley in procession at the commencement today. Many honors have been won by many girls.

TRADITION IS SHATTERED AT YALE

New Haven, Ct., June 22 (A.P.)—Customs change, even in such old-time institutions as Yale, for all this, the 225th Commencement, the graduation program was cut in twain, seniors being given their degrees today, while honorary and professional school degrees will be conferred tomorrow. The Tuesday of commencement week has always been alumni day. For the first time the alumni meeting of the morning was given up and the time used for a commencement session in Woolsey Hall, preceded by the processing of candidates for degrees in course.

WOOLSEY HALL TOO SMALL.

The change in program has been forced by lack of accommodation for all candidates for degrees, with alumni and guests, in Woolsey Hall.

The graduation exercises of Yale College and Sheffield Scientific School, held today, followed precedent. President James Rowland Angell presided.

Basil Davenport of Louisville, Ky., received highest academic honors and the De Forest prize of $100 given the senior who wrote and pronounced an English oration in the best manner.

WINS $500 PRIZE.

Charles H. Willard of Minneapolis received the Alphieus Henry Snow prize of $500 for combination of intellectual achievement, fine character and personality. The Warren Memorial high school scholarship prize went to George W. Pierson of New York, who had the highest rank in scholarship among candidates for the bachelor of arts degree.

Dana Yung Kwai of Washington, called "the most brilliant" in his class in Sheff, received the Russell Henry Chittenden prize for highest rank among the candidates for bachelor of science degree.

M'MILLAN PARTY TO BE FETED AT BAR HARBOR

Rockland, Me., June 22 (A.P.)—The sub-Arctic expedition schooners Bowdoin and Sachem left port early today for Bar Harbor, their next port of call, before proceeding to Yarmouth, N. S. The weather was cloudy and the wind southwest. Commander Donald B. MacMillan was notified on the eve of his departure of the entertainment awaiting him at Maine's Summer metropolis, including a dinner to be given tonight by Guy H. Torrey, a member Governor's Council.

IT LOOKED LIKE RAIN, AND IT DID RAIN—FRUIT

It looked like rain all day, but nobody expected such a shower until a taxi driver, coasting along Tremont street near Beacon, bumped a one-man pushcart. The downpour came—apples, oranges, cherries, bananas, and even bags of peanuts. It was a great chance for the kids. They made the most of it. But the hundreds of passers-by who stormed ons of Boston's busiest corners raised havoc with traffic.

Get your bearings thru the Classified Ads.

333 GRADUATED BY DARTMOUTH

Hanover, N. H., June 22 (A.P.)—Dartmouth College graduated 333 men today at its 157th commencement. Degrees of bachelor of science were given to 197 men and 136 were made bachelors of art.

Nine honorary degrees were conferred by President Ernest M. Hopkins. Speakers included Donald Kincaide Mackay of Quincy, Mass., on "Dartmouth Loyalty."

Receiving honorary degrees were: Master of arts, Charles Gilbert Milham, '06, Los Angeles, Cal.; Harlan Colby Pearson, '93, secretary to the Governor of New Hampshire; doctor of commercial science, Frank Herbert Harrison, '76, Wellesley, Mass., doctor of divinity, Walter Amos Morgan, '11, Chicago, pastor of the First Congregational Church; doctor of science, George Fiske Hardy, '88, New York city; Arthur Riley Huggles, '92, Providence, pediatrist, Yale Medical School; doctor of laws, Robert J. Peaslee, '98, Manchester, honorary Chief Justice of New Hampshire Supreme Court; James Stockwell, New York city, director of Carnegie endowment for international peace, and professor of history, Columbia University, and Sir Frederick White, London, editor.

"WET" CANDIDATE VICTOR AT MINNESOTA POLLS

St. Paul, Minn., June 22 (A.P.)—Minnesota Republicans have nominated as their first prohibition modification advocate to Congress a 28-year-old man, the youngest ever chosen by the State for that office. They also renominated Governor Theodore Christianson.

Melvin J. Maas, the victor in the primary, polled as many votes as his two opponents together to win the nomination in the Fourth District, which includes St. Paul.

Governor Christianson, running again on an "economy" platform, defeated Mayor George E. Leach of Minneapolis for the gubernatorial nomination.

REAL ESTATE EXCHANGE ON RYE BEACH OUTING

The third annual outing of the members of the Massachusetts Real Estate Exchange was held today at the Farragut House, Rye Beach, N. H. Upwards of 200 members and their wives and lady friends left the Pemberton Building at noon in automobiles. During the afternoon games and sports were indulged in and after the evening banquet dancing was in order.

STORE HOURS NOW 9 TO 5—*OPEN Saturday, June 26*

Jordan Marsh Company

Value—Quality—Service—Assortments

Women's

Lace trimmed and Embroidered

Glove Silk Underwear

Specially Priced

The type of Glove Silk Underwear for which you would ordinarily pay much more. A special purchase of a manufacturer's entire stock at a low price makes these values possible

Fancy Glove Silk Vests

2.00

Pink Glove Silk Vests, embellished with dainty touches of fine lace and embroidery.

Glove Silk French Drawers

2.50

Novelty French Drawers to match the vest. These are cut full, well reinforced, lace and embroidery trimmed.

FOURTH FLOOR, MAIN STORE

DIAMOND JUBILEE YEAR

AWARD DEGREE TO OWEN YOUNG

Princeton, N. J., June 22 (A.P.)—Owen D. Young, chairman of the Board or the General Electric Company, today was awarded the honorary degree of laws at the 179th Commencement exercises of Princeton University.

Eight other honorary degrees were conferred and 230 members of the graduating class received the degrees of bachelor of arts, 142 bachelor of science and 12 bachelor of engineering.

Other recipients of honorary degrees were:

Rev. Robert Wilson Hamilton, moderator of the general assembly of the Presbyterian Church of Ireland, and Rev. Dubois Schanck Mortimer, missionary to China, doctor of divinity.

John Fleming Main, chief justice of Washington, doctor of laws.

Dr. William Holland Wilmer, eye specialist, doctor of science.

Archibald Allan Bowman, Princeton professor of philosophy, and William Augustus White, Harvard graduate, doctor of letters.

William Gilbert Van Tassel Sutphen, short story writer, and William M. Hudson, president of Blackburn College, Illinois, master of arts.

SENIORS MERRY AT RADCLIFFE

Radcliffe College seniors made merry at their annual class day exercises, held in Agassiz Theatre. Gifts, pertinent to the personal fancy of each girl, were presented by Constance Doe, Columbus, O., amid shrieks of laughter.

Relentlessly, it seemed, Miss Doe chided and censured her classmates with "unfortunate" reminders of feminine penchants in the way of parasols, stuffed police officers, playing cards, "trots" and other joking miniatures. And "Lampy," the Harvard bugbear of Radcliffe girls, too, was taken for a bumping rife over Radcliffe coals.

The program was led by Ruth Base, class president, and Lydia A. Cutler, marshal. Barbara McQuesten, Brookline, read the class history; Ruth Kimball, the poem; Katherine Henry, the will, and Constance Doe presented the gifts.

BURT'S

Rivaling Every Step of the Summer Modes

White Elk. Tan Simulated Alligator Trim. $9.00

All White Buck $9.50

Ornaments

For street and evening wear, an unusual assortment.

Cut Steel Buckles $2.50 Up to $32.00

Rhinestone Buckles $2.00 Up to $12.00

Patent Black Calf Black Kid $11.00

Otter Suede Black Suede White Kid $12.00

White Buck Tan Calf $11.00

Charming HOSIERY

In all the desired shades—chiffons and service weights.

$1.55 3 pr. for $4

$1.98 3 pr. for $5

$2.25 3 pr. for $5.85

Patent Simulated Lizard Trim Tan Calf $11.00

White Kid $12.00

E. W. BURT & CO.

17 West St., Boston

Exclusive Boston Agents for the famous "GROUND GRIPPER" Walking Shoes

STORE HOURS NOW 9 TO 5

Store OPEN All Day Saturday, June 26

Jordan Marsh Company

Special Cot Combination

Ideal for Camps, Cottages or a Spare Room in Summer Homes

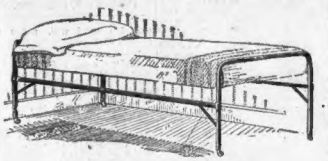

CONSISTING OF

—Single Size Cot
—National Spring
—Mattress

COMPLETE AT

17.50

The cot comes in gray enamel; the spring is a well-known high-grade make; the mattress is of gray layer felt with plain edges, 3½ inches deep.

Metal Bed Combination

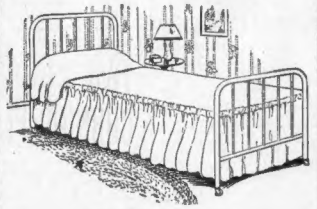

CONSISTING OF

—Metal Bed
—Quality Spring
—Mattress

24.50

The bed is bungalow single bed size in white enamel finish; the link spring is strongly made. The mattress is of layer felt of a splendid grade—it has plain edges, 4½ inches deep.

Fine Quality Pillows

For Above Combinations

At **1.75** Each

These pillows measure 20x28 inches, filled with crushed feathers; covered with good quality ticking.

FURNITURE BUILDING

DIAMOND JUBILEE YEAR

A Paper That Goes Into the Home, Dependable, Fearless, Entertaining and Instructive.

BOSTON EVENING AMERICAN

A FAMILY PAPER

BOSTON, TUESDAY, JUNE 22, 1926

SECOND SECTION

TARNISHED WINGS

by BEATRICE BURTON

Author of "GILDED KISSES" and "PIRATE OF HEARTS"

Story of a Boston Girl Who Liked Jazz Music and the Bright Lights

"He'll never get a chance to break a date with me again, I'll bet," declared Cassie.

READ THIS FIRST

MERRY LOCKE falls in love with an unknown man whom she passes every day on the street. To fall in love is nothing new to Merry. She has been doing it ever since she was sixteen years old. But this time she feels she has found the Real Thing.

On her twentieth birthday, Merry decides that somehow or other she will make the Man in Gray, as she calls the stranger, speak to her. She drops her handbag at his feet when she meets him on the street at noon. But instead of speaking to her, he gives it to her and gravely goes on his way.

Merry fails in two tests at business college. She dreads breaking this to MOMS.

At home she sees her sister, CASSIE, drive up to the house with the Man in Gray. Cassie says she cannot remember his name, when Merry questions her about him, but tells her that he is a lawyer she has met.

That night Merry takes her youngest sister, JINNY, to the circus. DERRICK JONES, a college boy, who lives next door, goes with them. Merry finds herself separated from Derrick and Jinny, and meets the Man in Gray. He takes her home, and kisses her at the gate, against her will. Merry knows that she has fallen in love with him, but she doesn't want this love affair to end like all the rest of hers.—In "petting parties."

The next day Merry meets him at noon.

(NOW GO ON WITH THE STORY)

Copyright 1926 Johnson Features, Inc.

CHAPTER VII.

IN a restaurant for lunch. Merry and the man in gray went to find a table for two. Merry gasped. Surely it is not the custom in Boston for lovers to go to lunch together openly. Lovers always hunt for food in dark places and in love, and because life was dear.

"I don't even know your name," Merry — and what a name Mr. Gainsboro!

"Anthony," he answered, but people call me Tony. What would you like to eat, Merry?"

Merry managed to look at the menu and order. And then she said:

Continued on Page 17, Column 2

TWO KILLED IN BURNING PLANE

Mitchel Field, N. Y., June 22 (A.P.)—Major W. I. Mosier, Jr., and Lieut. Arthur Wear Point Cadet, were killed today when an army airplane in which they were flying fell in flames at their parachutes failed to open as they jumped from the machine at a height of 1,000 feet, it was reported here this morning.

Mosier, Lieut. Wear and Lieut. Douglas L. Tolson were flying in formation at the time of the accident. Tolson, who was flying the plane in which Mosier and Wear were riding, was unable to see what happened to the two officers after they left the machine, but reported that the plane burst into flames as it fell.

Mosier was commandant of cadets at the Air Corps Training School at Kelly Field, San Antonio, Texas, before coming to Mitchel Field. He was a graduate of the United States Military Academy at West Point in the class of 1917. He was a native of Washington, D. C. He was the recipient of honors in aeronautics.

In Bridal Array

Photo by Bachrach

HUB PILGRIM

Mrs. Edward C. Monahan of Hyde Park, who was married the day before they started for Chicago, Dr. and Mrs. John E. Murray of Somerville were also wed on that day. The two couples met on the pilgrimage.

TOLERANCE IN QUEBEC ON WINE

Administration of Liquor Law Pleases Wets and Drys, Says Hapgood

Norman Hapgood, noted writer and editor, is now in Canada for the purpose of making a thorough survey of the workings of the liquor laws being tried out in five of the nine provinces there. In order to get a comprehensive knowledge of the situation he has associated with clergymen, government officials, newspaper men, business heads, and even mixed with inebriates. The result of his investigations are told in a series of articles written for the Hearst newspapers, the third of which is printed here today.

ARTICLE NO. 3

By NOMAN HAPGOOD.

Universal Service Correspondent.

Copyright, 1926 by Universal Service.

Montreal, June 22.—In accounting for the success of the Quebec liquor system a feature that must not be left out is Latin tolerance, where morals are concerned. Lady Astor told me last Summer that she believed the future of the world depended on the Puritan conscience. If she were roaming around the French streets of this town with me I fear she might not be satisfied.

The system that has finally come into existence, and given so much satisfaction, is in reality a compromise between the British and the French points of view. What prohibition has been tried, and is being tried, in various parts of the Dominion is British in origin.

The French who are a majority in Quebec would never have felt the need of interfering with drink at all. Finally enough check has been worked out to satisfy the Britt and not annoy the French.

WINE IN HOME.

A great difference between this province and others lies in the fact that the farmers are French. The French farmer starts out at 4 o'clock in the morning or 5 o'clock, according to the season, and comes home at 6. He has taken with him a quart of light wine, of which he has absorbed three-quarters at his heavy noon meal, and the rest at what we call tea.

When the family sits down to its light supper there is more wine and an aperatif, or appetizer, of the strength of sherry. This last meal

Continued on Page 19, Column 1

518 QUIT FORCE IN 6 YEARS

Hours of Punishment for Hub Finest Figured at 75,000 Hours by Statistician

Boston has had its free services of one composite policeman for at least 23½ years during the past six years, it came out today when a fervent statistician delved into the police records.

The statistician discovered that the police department in the six years before the police strike (from 1913 to 1918 inclusive) offers a startling comparison in the way of erring officers and department turnovers from the six years after the strike—1920 to 1925 inclusive.

Here's the record for those first six years: Cops fired, [illegible] resigned, 108 (most of them in 1918 to take better paying wartime jobs); before trial boards, only in rare instances.

And here's the record for the six years after the strike:

Dismissed or allowed [illegible] under charges, largest 6-8 [illegible]

Average [illegible]

And [illegible] have trial boards [illegible] [illegible] [illegible]

PROMOTERS POSTPONE MORGAN-HERMAN RING DUEL

BOUTS HIT BY WEATHER CONDITIONS

Entire Card of Bouts at Revere Is Set Back Until Thursday Night

By JACK CONWAY.

TOD MORGAN, world's junior light champion, and Babe Herman will have to wait until Thursday night to settle the question of supremacy in the ring of the Cycle A. C. of Revere.

Colonel Bob McKirdy put on his spectacles at noon today and after giving the sky the up and down decided that weather conditions were too unfavorable for an outdoor boxing show tonight. He then put his little carnival over until Thursday evening so as not to conflict with the Sharkey-Herman muss, which will be staged at Braves Field tomorrow night.

Jack Conway

Morgan won his title when he knocked out Mike Ballerino at a Tuesday night show at the Cycle. He later gained fame and himself a bad name when he failed to defend his title against Al Singer, Lou Paluzzi and Frankie Genaro. Morgan is the only champion who ever failed to defend his title against Singer.

The champion now here battling as a new Terry Hoven. He is an aggressive two-handed fighter who is able to sock with either hand.

Frank Churchill, who piloted David Kaplan to the world's light crown, is managing Morgan. He says that the champion is as colorful a performer as the sensational Villa was when at the head of his fighting wave.

MORGAN and Herman have been here since Sunday and both report they are in the best of condition and prepared to battle at a tricky clip from the bell in the first round.

The weight for the match will find Herman strong and capable of hitting up his best battle. Babe was convinced, after losing to Chick Suggs, that he cannot make the weight required of him in matches with featherweights and still do himself justice.

Herman, like Jonathon Finnegan will do better fighting as a junior lightweight rather than as a featherweight.

An effort will be made to match the winner of tonight's tussle with Jonathon who recently scored such an impressive victory over Joe Rivers.

The speculative element here is called Morgan a favorite for as long a contest. They can see by the ringside that he fail to stand enough to suffer.

JOHNNY HILL, a new Filipino boxer will be on the job to the eight-round semi-final. He will have Herman Kid Silvera of Australia as an opponent.

Frank Churchill, who manages Hill says the latter is a great boxer as well as quite a fighter to the youngster. We shall have a better line on Hill after he has been in the ring tonight.

There will be also a six-round preliminary Jack Hart of Brighton will clash with Homer Rodeaux, of Lexington. Tom Lang, of Brighton, is to take Eddie Trainor, of Dorchester, while Larry Brignolia will have Frankie De Rosa as an opponent.

"Y" Tennis Team Seek Opponents

The tennis committee of the Huntington avenue branch of the Boston Y. M. C. A. has picked a team to represent the association for the 1926 season. The team consists of R. M. Baker, J. W. Feard, J. K. Lynch, H. W. Abbott, F. S. Holmes and H. S. Wingfield.

Manager Woodruff has written to a number of clubs and associations for matches. The first match has been arranged with the Brockton Y. M. C. A.

Table of Runs

DAY'S HIGH—DAY'S LOW

AMERICAN LEAGUE

Monday—High, Philadelphia 7.
Monday—Low, Chicago 1.

	R	M	T	W	T	F	S	Tls
BOSTON		0	6	6	4	1	2	8
New York		9	1	0	7	5	1	8
Cleveland		1	3	6	4	5	4	5
St. Louis		3	6	1	7	3	0	8
Washington		4	6	7	1	2	4	0
Chicago		4	5	6	3	5	3	0
Detroit		9	5	7	3	5	3	8
Philadelphia		7	8	2	4	10	1	0
Totals		43	39	39	33	43	21	43

NATIONAL LEAGUE.

Monday—High, Brooklyn 13, Pittsburgh 12
Monday—Low, Philadelphia 3.

	R	M	T	W	T	F	S	Tls
BOSTON		4	2	1	3	4	4	8
Brooklyn		5	4	3	0	1	0	2
St. Louis		9	11	6	7	4	10	7
Cincinnati		4	5	2	9	4	5	4
Philadelphia		3	3	1	7	5	10	9
New York		9	10	3	4	6	3	2
Chicago		4	5	9	1	4	5	1
Pittsburgh		8	11	7	4	5	3	4
Totals		30	32	31	35	44	40	37

No game also games.

EVENING AMERICAN SPORTS

The Philadelphia Colored Giants will be at Dorchester town field tonight to meet Jim Butler's Neponset town team.

CAMERA CATCHES EXCITING MOMENTS AT AQUEDUCT TRACK

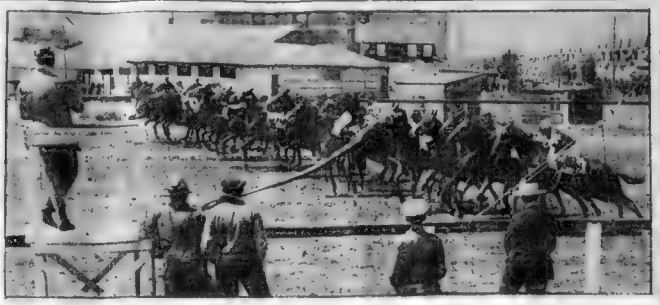

HELVETIA WINS!
Thrilling race sees Helvetia ahead in blanket finish, with Taps second, and Sabine third. Only the shortest of noses divided the three.

THE BARRIER LIFTS
Photo shows eighteen fillies starting in scramble for place near rail. Broken Vow won the event, with Tiptop second and Beaming third. (Photos by International Newsreel.)

Yale Yearlings Take Water With Haphazard Alignment

New London, Ct., June 22 (INS).—Mike Murphy, freshman coach at Yale, had a yearling crew on the water today, in spite of the loss of six men who were disqualified for "cribbing" in examinations, and it seemed entirely probable that the Bulldog would be able to take the water for the big regatta on Friday.

The new crew was made up of Morris, bow; Fenton, No. 2; Cookman, No. 3; Shroeder, No. 4; Silliman, No. 5; Brewster, No. 6; Jenkins, No. 7; Drake, stroke; Gilman, coxswain.

They were recruited in a most haphazard way, following the freshman scandal, and early today it had not been determined definitely whether they were in physical condition to row a hard race.

Both of the varsities planned to take the water today for brief trials. Yale remained a favorite but there was plenty of Harvard money in town, to be placed at the prevailing odds.

SWIMMER HAVING BEST TIME TO GET MAINE TRIP

The Rangeley Lake, Me., water carnival committee has awarded a prize to the first swimmer making the best time in the race of Boston Athletic Association, July 5, a free trip to their carnival.

This carnival is scheduled at Mountain View, Me., on July 9, 10 and 11 and will be the New England championship race for the Rangeley Lake Cup.

Baker Choice to Whip Sam Cohen

New York, June 22.—Sergeant Sammy Baker, Joe Malone and Joey Lee have been installed the choice over Meyer Cohen, Allentown John Leonard and Mannie Wexler in the elimination on tonight's three round bouts at the Queensboro Stadium. In a special six-round hard hitting individual number, Harry Ebbetts is a slight favorite over Eddie McLaughlin.

Those rooting the previous battle between Baker and Cohen feel confident that Sergeant Sammy's murdering right hand which won down the Hebrew slugger for Cohen is not to his liking subjecters.

Malone is hoping to step over Lew Hanley in two weeks ago to regain some of the prestige young Broncho Lefty nominal to what he might Allentown Johnny, but ever is a rough tough aggressive hard hitting individual.

WESTERN GOLFERS FACE HARD TASK IN TOURNEY

St. Louis, June 22 (A.P.).—Facing the alternative of shooting a score of 160 or lower, or abandoning hope of entering the championship flight, more than 300 golfers of the Middle West today played off the second eighteen holes of the thirty-six-hole qualifying round of the annual Trans-Mississippi golf tournament over the Algonquin course here.

MALGEWICZ AND LEWIS TRAIN AT REVERE

Strangler Lewis and Joe Malcewicz will continue their training today at the Revere Cycle Track for their world's championship wrestling bout which will be staged at Braves Field on July 1.

Malcewicz will have the centre of the stage between 1:30 and 3 o'clock, while Lewis will work from 3 o'clock until 4:30.

The rival wrestlers showed to advantage in their initial workout at the beach oval. Malcewicz came here from Utica, N. Y., where he has been in training for two weeks. Joe looked to be in the best of condition and is confident he will be able to conquer Lewis in their title skirmish.

The Strangler made the trip East by auto. The big fellow wrestled at Denver on June 17 and so is already fit. He will keep active at the beach track every day this week and during the early part of next week.

Howard Cantowine will act as Lewis' chief sparring partner. Cantowine has proved a sensation in his Boston matches. He will also show at the Braves Field arena in a finish match with Ned Noyes, Irish heavyweight.

Stanley Stasiak, who meets with Toots Mondt in the semi-final, is likely to join the camp of Malcewicz.

McGraw Wins

New York, June 22.—Pitcher Mogridge, Detroit Baseball outfielder, and George Burns of Lewiston Me., are reported out here.

Gloucester Now Has Berth in Twi League

By EDDIE DONDERO

The city of Gloucester, famous because of its reputation as a fishing port, becomes an auxiliary branch in the Twilight League tomorrow evening. This almost seems unbelievable but Frank Donavan persuaded today that his Salem club has enough thunder to make it a worthy opponent.

[illegible] There's a lot to everything a [illegible] changes [illegible] Lynn [illegible] of [illegible] loss [illegible] and [illegible] the [illegible] your [illegible]

BASEBALL STATISTICS

NATIONAL LEAGUE

	W	L	Pc	Won	Lost
Cincinnati	36	25	.590	.587	.581
Pittsburgh	33	23	.589	.586	.579
St. Louis	33	27	.565	.571	.566
Chicago	30	30	.500	.506	.492
Brooklyn	29	29	.500	.506	.492
New York	30	31	.492	.500	.484
Boston	21	34	.404	.414	.397
Philadelphia	20	37	.351	.362	.343

YESTERDAY'S RESULTS

Boston 8, Brooklyn 7 (11 innings), first game.
Brooklyn 6, Boston 4, second game.
New York 10, Philadelphia 2
Pittsburgh 13, St. Louis 11
Cincinnati 5, Chicago 3 (16 innings).

GAMES TODAY

Brooklyn at Boston—2-15.
Philadelphia at New York.
Chicago at Cincinnati.
Pittsburgh at St. Louis.

AMERICAN LEAGUE

	W	L	Pc	Won	Lost
New York	43	18	.705	.710	.694
Cleveland	35	28	.556	.564	.547
Philadelphia	33	28	.541	.551	.536
Chicago	34	29	.540	.547	.531
Detroit	32	32	.500	.506	.492
Washington	28	31	.475	.481	.467
St. Louis	23	38	.377	.408	.391
Boston	17	41	.293	.290	.275

YESTERDAY'S RESULTS

Philadelphia 7, Boston 6 (11 innings).
Cleveland 5, Chicago 2
Detroit 5, St. Louis 3 (10 innings).
GAMES TODAY
Boston at Philadelphia.
New York at Washington
Cleveland at Chicago.
St. Louis at Detroit.

International League Results

Newark 14, Syracuse 12.
Baltimore 7, Toronto 3.
Jersey City 6, Rochester 5
Reading 12, Buffalo 9.

STANDING OF THE CLUBS

	W	L	Pc.		W	L	Pc.
Baltimore	45	21	.682	Rochester	31	36	.463
Toronto	44	23	.657	Jersey City	30	35	.462
Buffalo	43	24	.642	Syracuse	18	48	.300
Newark	35	29	.547	Reading	18	49	.269

Eastern League

Hartford 9, Providence 0
Springfield 5, Waterbury 3.
New Haven 9, Springfield 7.
Bridgeport 4, Albany 0.

STANDING OF THE CLUBS

	W	L	Pc.		W	L	Pc.
Providence	39	23	.629	Albany	27	39	.409
Springfield	34	31	.523	Hartford	27	36	.474
Bridgeport	33	31	.516	Waterbury	21	35	.375
N. Haven	32	29	.525	Pittsfield	19	38	.333

GAMES TODAY

Bridgeport at Springfield
Hartford at Providence
Albany at Waterbury.
New Haven at Waterbury.

New England League

Lynn 6, Lawrence 1
Salem 7, Portland 3
Nashua 12, Haverhill 8.
Lawrence 12, Manchester 1

STANDING OF THE CLUBS.

	W	L	Pc.		W	L	Pc.
Lynn	30	6	.714	Haverhill	18	25	.419
Manchester	28	16	.636	Portland	18	27	.400
Nashua	26	13	.667	Salem	16	16	.500
Lawrence	25	13	.658	Lawrence	12	30	.375

GAMES TODAY

Lynn at Portland
Haverhill at Nashua
Lawrence at Manchester.
Salem at Lewiston.

Southern Association

Birmingham 5, Atlanta 2
New Orleans 6, Little Rock 3 (10 innings).
Mobile 3, Memphis 1

STANDING OF THE CLUBS

	W	L	Pc.		W	L	Pc.
N. Orleans	40	21	.667	Atlanta	31	34	.477
Memphis	41	24	.631	Mobile	30	37	.448
Birm'ham	36	26	.581	Chattanooga	28	40	.375
Nashville	34	26	.567	Little Rock	19	46	.292

American Association

St. Paul 13, Columbus 8.
Toledo 8, Minneapolis 7.
Indianapolis 7, Milwaukee 2.
Louisville 8, Kansas City 2

STANDING OF THE CLUBS

	W	L	Pc.		W	L	Pc.
Louisville	43	21	.672	Toledo	29	38	.433
Milwaukee	40	27	.597	St. Paul	29	38	.433
Ind'apolis	38	28	.603	Minneapolis	29	39	.419
Kan. City	36	29	.554	Columbus	21	42	.375

Twilight League

Lynn 6, Somerville 0
Fore River 3, Salem 0
Cambridge 5, Worcester 4
Malden 3, Swift's Boston 1

STANDING OF THE CLUBS

	W	L	Pc.		W	L	Pc.
Lynn	6	0	.000	South Boston	4	5	.444
Fore River	6	2	.667	Cambridge	3	6	.333
Dorchester	5	3	.625	Somerville	2	6	.250
Malden	6	5	.545	Salem	2	6	.250

GAMES TODAY.

Fore River at Lynn.
Malden at Cambridge.
Dorchester at South Boston

MISS SHERWOOD OUT OF HARLECH TENNIS

Harlech, Wales, June 22 (A.P.).—The only American representative in the British Women's Golf Championship Tournament withdrew today, when Miss Rosamond Sherwood of Boston defaulted to Mrs. G. St. Loup.

That was a red-letter day for me!

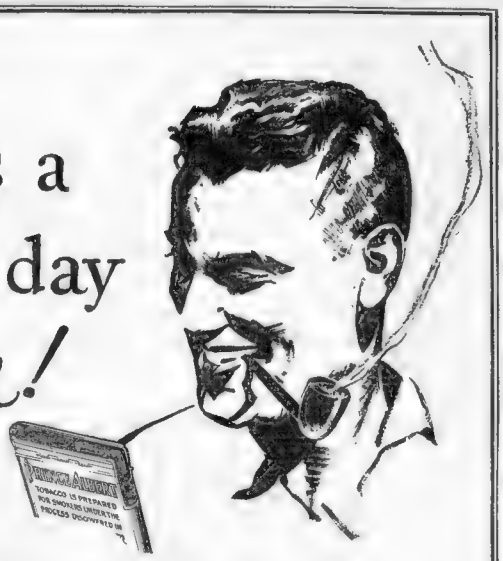

THE day I discovered the tidy red tin was a red-letter day for me. Up until that time, I was fairly well satisfied with my smoking tobacco. At the suggestion of a friend, I tried a pipe-load of his Prince Albert. More to please him than for any other reason.

Little did I realize then what a big favor he was doing me. I'll never forget that experience. Here I was, a seasoned smoker (as I thought), learning something new about tobacco. Why, that very first taste won me. Still, I wasn't hasty. I tried another load to be certain.

That settled it. I bought a tidy red tin of P. A. right then and there. That was a good many years ago, but P. A. is still ministering to my smoke-taste, repeating my early experience many times a day. P. A. is so cool and sweet and fragrant, you just never tire of it.

No matter how hard you hit it up, P. A. never backfires. It is uniformly mild and mellow. Never bothers your throat or tongue. It is so genuinely friendly that you just go to it from morning to midnight. Cool contentment in every perfect puff. Get some P. A. today.

P. A. is sold everywhere in tidy red tins, pound and half-pound humidors, and pound crystal-glass humidors with sponge-moistener top. And always with every bit of bite and parch removed by the Prince Albert process.

PRINCE ALBERT

—no other tobacco is like it!

©1926, R. J. Reynolds Tobacco Company, Winston-Salem, N. C.

EVENING AMERICAN SPORTS

Joe Malcewicz, who hopes to defend the world wrestling title against Strangler Lewis on July 1 at Braves Field, worked out today at Revere Track.

Runyon Says:

Walker Was Great Champ Invaded Rival Camps Three Times in Penn. Beat Light-Heavy King His Fight With Greb

—By Damon Runyon—

Copyright 1926 by International Features Service.

SOME ten years from now when New Jersey are talking about the great war-time fighters, one of the topmost men of The Many Art of Self-Defense Eure and [illegible] and must [illegible] about a welterweight fighter of [illegible] name [illegible] came a world's champion at [illegible] beating him, [illegible] of the [illegible] and [illegible] in the course of [illegible] campaign [illegible] after [illegible] [illegible] [illegible]

The Salem team of the Boston Twilight League will play its scheduled game against Lynn at Gloucester tomorrow evening at 6 o'clock.

EVENING AMERICAN SPORTS

There will be no play-off for the Boston High School baseball championship between English High and Brighton, which are tied for top honors.

BANCROFT SENDS GENEWICH AGAINST DODGERS

TRIBESMEN THREATEN IN FIRST

Uncle Wilbur Picks Grimes From Staff of Hurlers for Third Game

Continued from First Page.

[illegible]

SECOND INNING.

[illegible]

THIRD INNING

[illegible]

FOURTH INNING.

[illegible]

FIFTH INNING.

[illegible]

SIXTH INNING.

Dodgers—Cox singled. Hargreave. filed to Wilson, Hurlbut threw out Marriot. Butler went out the same way. NO RUNS

Braves—Barnes flied to W. Brown. Filed to Wheat. NO RUNS.

Continued in Red Ink on Page 1.

Kaplan and Garcia Go Before Doctor

[illegible]

Louis (Kid) Kaplan, featherweight champion, and his challenger for the title, Bobby Garcia, will be at the hands of Dr. Cooney of New [illegible]

Outdoor Sports -:- -:- -:- By TAD

HELLO WHAT'S GOOD?
WHAT DO YOU KNOW?
YES SIR. I'D JUST AS SOON GET IT FROM MAXIE AS FROM THE HOSS HIMSELF
I KNOW HIM— I ASKED HIM IF HE LIKED CODFISH CAKES AND HE SAID HE DIDN'T KNOW THAT CODFISH MADE CAKES
MAXIE'S NO BARGAIN—HE'S PAT NUT FROM TENNESSEE WHO SAYS HIS ANCESTORS FOUGHT IN THE EVOLUTIONARY WAR—JUST A CRACKPOT
I JUST GOT THE TIP RIGHT FROM MAXIE AN' HE SAYS IT'S A KICK IN THE PANTS
OH- LULU-LOO SHE'S FAT AND FORTY AND SHE'S CUCKOO—TOO—OO
OUTDOOR SPORTS
LISTENING TO A PAIR OF LAWN HOUNDS AS THEY CHAT ABOUT THE GOOD THINGS THEIR PAL SLIPS 'EM
TAD

COCHET WINS OVER YANK NET ACE

Wimbledon, Eng.—Two of America's leading entrants were eliminated from the Wimbledon lawn tennis tournament in today's play.

The most striking overseas reverse came with the elimination of Vincent Richards by the French youth, Henri Cochet, who took the measure of the American star in a four-set battle.

Howard Kinsey and Miss Elizabeth Ryan came handily through their matches, Kinsey defeating J. B. Gilbert and Miss Ryan eliminating Mrs. [illegible] of England.

Miss Mary Browne met with an unexpected defeat at the hands of the Swedish [illegible] and lost a gallant [illegible] after [illegible]

[illegible]

Mrs. M. Watson defeated Miss R. Watson, 6—3, 8—6

H. W. Austin, young Cambridge player, defeated C. G. Eames, 5—7, 6—4, 6—0, 6—1 (retired).

Lieutenant-Colonel H. C. M. [illegible] defeated H. Lamplough, 6—3, 3—6, 6—4, 4—6, 7—5, 6—3.

[illegible]

MISS ELLISON SURVIVES IN BUFFALO TOURNAMENT

[illegible]

M'DONOUGH BREAKS WORLD RECORD AT ROCKINGHAM

[illegible]

Time Trial Cuts Odds Against Harvard Crew

New London, Ct., June 21 (I.N.S.)—Odds on the Yale-Harvard boat race here on Thursday tightened perceptibly today as a result of [illegible] times made by the two varsities in their last trials over the full four-mile distance. Yale, a prohibitive favorite until today, was said to have been timed in 19 42 and Harvard in 19:50, both rowing over the downstream course.

Mike Murphy, ex-Washingtonian in charge of freshman rowing at Yale, still was at a loss today to say definitely what kind of a yearling crew he would have on Thursday, thanks to the disqualification of six freshmen for breaking the honor code in examinations. He admitted that Yale might have to default the race, in the event that some of the freshmen recalled proved unfit for racing after their layoff. After a physical examination by Dr. J. C. Greenway tonight, Murphy will know definitely where he stands.

Latest Sport Flashes

AUSTRALIAN CRICKETERS TRIUMPH

Manchester, England, June 23 (A.P.)—The Australian cricket team defeated the County of Lancashire today by an inning and seventy runs. This morning's Lancashire scores were first innings 149, second innings 148; Australians, first innings 374

LATZO HAS FIVE POUNDS EDGE

Newark, N. J., June 23 (A.P.)—Pete Latzo, world's welterweight champion, today scaled 151½ pounds for his title fight at Dreamland Park, tonight, with Willie Harmon of New York. The challenger weighed 146, half a pound under the welterweight limit, thus entitling him to claim the championship in the event of victory by knockout or foul.

At the RACETRACK

Latonia Entries

FOR WEDNESDAY JUNE 23

[illegible]

Aqueduct Entries

[illegible]

Dufferin Entries

FOR WEDNESDAY JUNE 23

[illegible]

Fort Erie Entries

[illegible]

HERSEY OUT OF PHILLY TOURNEY

Philadelphia, June 22. (A.P.)—W. Hamilton Gardiner, Buffalo, N. Y. was the only one of the four golfers from outside the Philadelphia district who succeeded entering the second round of match play today in the Lynnewood Hall Cup Golf Tournament at the Huntingdon Valley Country Club.

Those eliminated were George Rotan of Houston, Texas, Winthrop P. Hersey of Boston, and Thomas S. Devine, Harrisburg, Pa.

Sparkling golf by Max Marston [illegible] Philadelphia, marked the first round. Summary:

[illegible]

Make Draw for Quincy Road Race

Five stars running from scratch will share the lucrative Quincy Marathon Saturday, again event Manager Frank Brine has announced. Hal Sebo of Lynn and Carl Kaski of the Finn-American A. C. of New York, champion De Mar of Melrose, Wm. McKeown of Dedham and Jack Donahue Herman will be the Boston American A. A. of Quincy.

The race is to be a two-day event with final and track games sanctioned by the N. E. A. A. U. run off Friday and the Marathon taking place Saturday. Many fine prizes will be awarded. The meeting will be held on the Fore River Club Grounds at Quincy starting at 6 P. M. Friday and 6:30 P. M. Saturday.

AMERICANS HURT IN PARIS ARE IMPROVING

Tours, France, June 22 (I.N.S.)—Raymond Leedon of Boston, who was injured in a train wreck Sunday, was able to leave his bed today and visit his father, who was more seriously injured. Mrs. Leedon's condition was reported considerably improved today and it is now generally believed that the amputation of a leg will not be necessary.

SOUTH END YOUTH SEEKS RING ACTION

Jimmy Wilson, South End, wishes to meet Tommy Taylor of Shawsheen Village, according to James Durgan, No. 95 Morton street, Cambridge.

Gus White of the South End, for [illegible] amateur [illegible] to meet [illegible] proposing [illegible] He is also managed by Durgan.

BRAVES FIELD
DOUBLEHEADER WEDNESDAY—FIRST GAME AT 1:30
BRAVES vs. BROOKLYN
Tickets at Partridge's, 40 Franklin St.

TEX INSISTS TUNNEY FIGHT CHAMPION

Continued from First Page.

Rickard appeared before the board with P. Carey, a [illegible] of the Madison Square Garden Corporation, armed with a telegram from [illegible] which gave Rickard sole authority to represent the champion.

Rickard served notice on the commission that his decision to promote the Dempsey-Tunney fight was his final word on the subject. He left the building immediately after the session and a crowd which filled the ante-rooms and corridors had to await a closing statement by the commissioners, who [illegible] were divided for weeks, with [illegible] Farley supporting Wills. [illegible] favoring Tunney and Bowers sole in doubt.

"I have nothing against Dempsey or Wille Ferdi," said Rickard, "but I cannot go back on Tunney. "If I did, he [illegible] could prevent me from matching Dempsey with any one else. I told the commission that Wills already had signed a contract in Chicago and he deceived [illegible] down on it, and that there would be legal trouble if he was signed up now with Dempsey."

Asked if he would change his plans in the event that the commission refused to sanction the Dempsey-Tunney fight here Rickard said he would "stick with Tunney."

N.Y. Commission Turns Down Rickard's Proposal

New York, June 22 (I.N.S.).—The New York State Boxing Commission today rejected Tex Rickard's proposal to stage a heavyweight title bout between Jack Dempsey and Gene Tunney at the Yankee stadium on September 16.

Commissioners George A. Brower and James A. Farley voted against Rickard's proposal and Maurice Bowers voted for it.

COAST PROMOTER SEEKS FLOWERS-HUFFMAN BOUT

Los Angeles, June 22 (A.P.).—J. H. Crofton, Tijuana matchmaker, today started negotiations to sign Tacy Flowers, middleweight champion, as a substitute for Georges Carpentier, French heavyweight, to meet Eddie Huffman, Los Angeles, in a no-decision bout at Tijuana July 5.

Crofton also said he was negotiating with Young Stribling, who won [illegible] to meet Huffman at Tijuana July [illegible] a decision over Huffman [illegible] Summer. Carpentier was a [illegible] Crofton.

CHAMP'S NEXT FOE

GENE TUNNEY GETS CHANCE

Tex Rickard, promoter, today told the New York State boxing commission that he had signed Tunney as Jack Dempsey's next opponent.

Sportswear influences your game

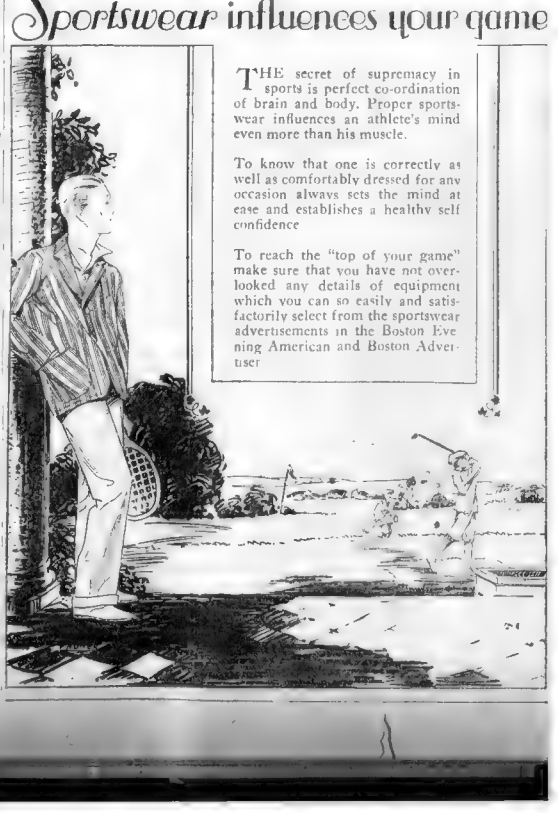

THE secret of supremacy in sports is perfect co-ordination of brain and body. Proper sportswear influences an athlete's mind even more than his muscle.

To know that one is correctly as well as comfortably dressed for any occasion always sets the mind at ease and establishes a healthy self confidence

To reach the "top of your game" make sure that you have not overlooked any details of equipment which you can so easily and satisfactorily select from the sportswear advertisements in the Boston Evening American and Boston Advertiser

EVENING AMERICAN SPORTS

Tom Hanigan will run in the modified marathon at Providence, one of the features of the July 5 celebration.

Joe Frese, English High's star catcher and outfielder has been re-elected to captain the nine for the 1926 season.

YALE SCORES IN FIRST INNING AGAINST HARVARD

ELIS GET LEAD OF ONE RUN

Blue Sluggers Take Immediate Liking to Offerings of Jack Barbee

The Lineup

HARVARD	YALE
Burns, cf.	McClellan, cf.
Jones, rf.	Lindley, lf.
Zarakov, 3b.	Noble, rf.
Todd, lf.	Schmidt, 1b.
Tobin, 1b.	Caldwell, 2b.
DeRham, c.	Jones, 3b.
Ullman, 2b.	Vaughan, ss.
Sullivan, ss.	Foote, c.
Barbee, p.	Shoop, p.
Umpires—Finnell and Devon.	

Yale Field, New Haven, Conn., June 22.—Partly clearing weather prevailed when play began between Yale and Harvard in their annual baseball series today. Head Coach Joe Wood of Yale sprang a surprise in presenting his pony battery Wilbur Shoop and Al Foote while Coach Fred Mitchell started his first string twirler John Barbee of Chicago and Henry L. De Rham of New York. Schmidt was used at first base for Yale.

FIRST INNING

Harvard—Burns was thrown out by Caldwell who made a dazzling one hand stop. Jones walked on four straight balls. Zarakov also walked. Captain Lee Todd was heaved out by Caldwell. Tobin grounded to Smith. NO RUNS.

Yale—McClellan fouled to Tobin. Captain Lindley singled to right and stole second. Noble singled to left, Lindley scoring. Schmidt hit to short the ball striking Noble, who was declared out. Schmidt getting a single. Caldwell breezed a single to center, Schmidt halting at second. Jones was picked out by Sullivan and Tobin. NO RUNS.

SECOND INNING

DeRham was fanned. Ullman flied to Vaughan. Sullivan was passed. Barbee made Caldwell's fourth. Ullman in two innings. NO RUNS.

Vaughan filed to Burns. Foote reached second when Zarakov tripped the ball grounder. Shoop and McClellan struck out. NO RUNS.

THIRD INNING

Harvard—Burns struck out. Jones walked and also stole second. Zarakov sent another fly to Noble. Jones taking third. Todd walked and stole second. Tobin fouled to Jones. NO RUNS.

Yale—Lindley's fly was taken by R. Jones. Noble went out, Zarakov to Tobin. Shoop struck out. Sullivan to Tobin. NO RUNS.

FOURTH INNING

Harvard—DeRham struck out. Ullman was thrown out by Caldwell. Sullivan singled to centre. But he was thrown out by Shoop. NO RUNS.

Yale—Caldwell flied to Zarakov. R. Jones was called out on strikes. Vaughan singled and stole second. Foote flied to DeRham. NO RUNS.

Continued in Red Ink on This Page.

Get your bearings thru the Classified Ads.

CRIMSON BALL STARS MEET BULLDOG TODAY

BILL JONES
Right field

BILL ULLMAN
Second base

ETTA TOBIN
First base

BUSY SEASON FOR EXPERT SWIMMERS

The annual Independence Day swimming races under the direction of the Public Celebrations Committee of the city of Boston will be held on Monday, June 28, at 2 o'clock in the waters of the Charles River Basin for the [illegible] swimmers. Although the entries for the events are [illegible] committee for which [illegible] awarded to the winners of [illegible] Michaels [illegible] [illegible] [illegible]

DON'T miss Dr. Crane's meaty articles on the editorial page. They are comments on up-to-date topics for PEOPLE WHO THINK.

Magazine Page

Notorious French Brigands

THE "Chauffeurs" were a band of French brigands who during the Reign of Terror infested the forest of Argeres, near Chartres. They used to burn the feet of their captives to make them reveal their treasures.

MOTHER'S SHARE OF THE BUDGET

Boston Evening American Offers Aid to Housewives in Planning Expenditures of Income

BUDGET TALK NO. 82
By MARTHA LEE

HAVING speeded our June bride on her way with a complete wardrobe, and even our sleeping, to the hub on which the entire family revolves, we turn our attention to her future.

If I know the traits of my favorite cousin and I do, she is already composing a letter to me, asking for a budget for her future home. Of course she will give the exact amount of money she has to spend, the number of rooms and the weight of the husband. If I can, I will send her a budget that will cover all of these points.

But I would rather that she would write me a letter telling me how she thinks she can spend to the best advantage the various percentages for food, rent and clothes, what percentage for savings and luxuries, etc. In this way I can tell her the best way to plan the clothing budget and how much ahead for a year she can put it so that by the end of the year she will be dressed for a three years' wear. And you'll enjoy keeping it and you find it valuable for later reference. Won't you send for yours today and for the next budget form. If you haven't already supplied

QUESTIONS AND ANSWERS

Mrs. A. C. Q. asks: "I have $35.00 a week. I rent for my cooking heat, gas and electricity; telephone I am a monthly luxury. $27.50 every six months carfare for work. Christmas club $1 a week. Also save for the annual outing. I am on a budget for one as her husband gives his board free where he works and is only home on Sundays."

The standard budget for $32.50 gives you savings $4.50, author's $1 including business carfares, food $10.50 including meals downtown, clothing $4.50, rent $4 and personal $3. As you have practically no operating costs unless telephone and possibly laundry, I have made no allotment under operating costs but applied to savings or personal. I imagine you will have a balance under food, too, and will put this into savings.

Mrs. P. L. R. is much interested in Budgets. Husband's salary is $900 a month and $50 extra every month in June. He is a [illegible] two small boys and wee baby.

Your income averages $40.50 weekly, I should like to see all the expenses, not under the other five allotments.

Mrs. I. A. P. is anxious to try a budget. Has had a great deal of sickness in the family for the last eight years and has been unable to save. Income $40 weekly. Four in the family including a boy of eight and one of four. Her weekly expenses are rent $8 gas $1 electricity $1 [illegible] $4 [illegible] $1 [illegible] $1 [illegible] $1

Largest Home Delivered and Evening Circulation in New England

Fiction Page

Emperor Named From Home Town

DIOCLETIAN, the Roman emperor, whose name is associated with the most famous baths in history, received his name from the small town of Diocles, in Dalmatia, where he was born about the year 245 A. D.

This Day in History

THIS is the anniversary of France's declaration of war on Russia in 1812. From the day of his rash attempt to conquer the wild wastes of the Czar and his retreat from Moscow dates Napoleon's downfall.

The RED LAMP by Mary Roberts Rinehart

Author of "THE BAT"

Absorbing Serial by the Author of 'The Bat' Full of Thrills

CHAPTER XXIV.

August 1st.

I AM now convinced that any attempt to solve these crimes by the discovery of an underlying motive is a mistake. Nor will Greenough's study of psychology help him here, unless he be expert in its psychopathic developments.

One cannot piece together into a normal whole the fragmentary impulses of a lunatic.

An incendiary fire was started beneath the boat house last night, or rather toward morning. An assortment of what was apparently oil-soaked waste was placed in one of the sails from the sloop, and a candle lighted and placed in it. How this was held such lumber as is left from the repair of the pier.

Had Halliday been asleep the whole building might have burned, as it happened, he had been in the woods near where we found the boat, on a chance that the propellor might pay it a visit. He discovered the fire from some distance and by running reached it in time to extinguish it.

He notified Greenough early this morning, but that gentleman was extremely noncommittal. He stood with his hands in his pockets, kicking over the ashes of the fire.

"What's the big idea, Mr. Hallidayf" he inquired.

I don't get that," said Halliday, belligerently.

Don't you?" said Greenough, and after kicking the ashes once more, took an unruffled departure.

The best we can make of that is that the detective believes the whole thing a clumsy but concerted plan, on Halliday's part, and now that we have endeavored to show that, although he wanters would be able to testify that I had left the house last night, the union is still at work.

Nor can I seriously blame him for it. Whoever built the fire knew Halliday was out at the time. Halliday could not so state without betraying his knowledge of the boat, a matter he wishes to keep to himself as long as possible. Small wonder that the detective, smarting from his contempt remains a amount of lumber heaped over flame, was sceptical.

Detective Doubts

You are a good sleeper, Mr. Hal he observed

side of my best endeavors. s of my anxiety has crept into record during the last month. always anxiety for myf. Alone, I could take off my and fight this thing out, but am handicapped by Edith and

ck will not go and leave Hallis, Jane will not consider accompa me here, although she has no ea of the true situation.

"If you want to go back to town," e said, "I'll go too, of course. t if you are asking about staying here alone, for some silly reason, I won't even consider it. You couldn't have a clean shirt, after the first week."

Not, even if I felt that no action would be precipitated by the police, in case of such a move, I have a responsibility I cannot evade. The responsibility to my tenant.

I have, by a reduced rent and an alluring advertisement, brought here an elderly paralytic and his young secretary. And, evade the issue as I may, the fact remains that in the last two acts of violence have been on my property. From the beginning, indeed, the most casual survey of the situation shows me that Twin Hollows has been a sort of focal point. It was on this property that Nylie saw the sheep-killer hunt sanctuary; not on it, but adjacent to it. It was built on the boat, and from my own float that he first escaped from Carraway and later killed him; it was even very possibly his flashlight that Halliday saw, the night of his arrival in town, flashing the boathouse occupied, he worked his way through the salt marsh toward the sea.

More recently the radius of his activity has been narrowed to the property itself. The secretary seems to climb in a window, he enters the house and attacks him from within. And a few days later, possibly having overseen Halliday's discovery of the boat, he attempts to destroy it by setting fire to the boathouse.

Riggs' Mysteries

My theory in regard to Riggs is made just now, as supplemented my manuscript. The photograph (Note: Plate I, "Eugenia Riggs and the Oakville Phenomena") shows a disordered wall, and one or two large white colors on it. Possibly the spirit paintings of the

I also shows that the cabinet, so called, was not a cabinet at all; it is a curtain on a heavy pole, which extends across a blank corner, In the picture these curtains are drawn back, showing a small stand, which are the stage properties of Riggs', a bell, a pan of something, a glass, and a small bunch of flowers. On the floor, ready for his ghostly hand, is a guitar. The wall is certainly plastered.

An insert shows the pan set on a edge to allow photography, and with the title: "Imprint of hand in putty. Dec. 2nd 1908. Notice lack of usual whorls and ridges." But in spite of this rather militant caption, I find I am unimpressed. Halliday am I wondering whether somewhere in the background there was not a Mr. Riggs, with a short broad thumb and a bent little finger who was not ignorant of the lack of the usual whorls and ridges in a pair of rubber gloves.

But it is no book for Mr. Bethel. Mrs. Riggs meets Markowitz on his own ground and fairly beats him. True, he produces a broad face and an arm which comes through the soiled stuff of the curtain. But she does that, and more; she shows under very dim red light—and any one who has tried to see by it knows how negligible that is—hands which may be touched and held.

"The hand," says one witness "came out from the cabinet and advanced toward me. I could see nobody, but the billowing of the curtain indicated some unearthly presence behind it. I asked permission to touch it and the medium agreed provided I did it without force. I then took the hand and held it for a perceptible moment, when it seemed to dissolve away and slip from my grasp."

One may be sure it dissolved away! And that as speedily as possible.

But, considering that plastered wall, the entire evidence in the book, gathered together, forms a surprising whole. One must take off one's hat to the Riggs family, provided there were two of them, or to whomever assisted the lady. Especially since the windows were shuttered and bolted, and small strings of bells, which would ring at the slightest touch, were hung across them."

One does not wonder, since Annie Cochran probably had access to the book, that she found her tea kettle moved about, and had her bed clothing shamelessly taken from her.

To Be Continued Tomorrow.

Copyright, International Magazine Co., Inc.

Beatrice Fairfax Tells Just How to Acquire Charm of Manner

Every Girl Has Charm

Popularity Doesn't Indicate Charm

Have Confidence in Yourself

The Right Man Will Appreciate It

By Beatrice Fairfax

EVERY so often, a sweet little letter reaches me with the sad refrain, "How can I acquire charm?" I doubt whether any woman ever lived who had not some degree of charm. For charm is not so much acquired from without as it is an inner beauty.

Usually, the girls who write me that they have no charm reveal charm in every line of their letters.

There are, however, certain qualities of inherent charm which we can develop to bring out our real individuality.

Don't you think considerable charm is revealed in the following letter, even in its signature? I do:

"Dear Miss Fairfax: I am a girl of eighteen and am considered fairly good looking. I try to be myself at all times and I also try to be charming. But I'm not charming—I feel certain of that. Perhaps you can tell me how to acquire charm.

"I meet loads of young men through my very attractive and popular chum. These young men escort me home then forget all about me.

"Please don't think for one minute that I am jealous. But I would like to be able to win a few young men friends.

"I am neither a flapper nor an old-fashioned girl. What do you think of my personality? If you can, you have more attention because you! Find her entertaining. But popular to you.

"THANK YOU.

My dear you have charm of your own, which is as natural to you as for the rose to be a rose. That you must not doubt.

Your friend is of a different, perhaps more vivacious type. Possibly she has more attention because she is talking about [illegible] their interests.

Popularity is not by any means the only measure of charm.

Appreciate the friends you have and encourage them. Try to be especially sweet to those who like yourself, may seem a little shy and quiet. P[illegible] diamond dicks on and off [illegible] to talking about [illegible] and their interests.

"Tarnished Wings," Beatrice Burton's Latest and Best Serial Story

Continued from Page 9.

laughed as if food were a joke.

Forty-five minutes later the round-eyed waitress carried most of their order, untouched, back to the kitchen.

By that time Merry had found out that Tony was the only son of a widowed mother, that he was only twenty-eight years old, and that he had desk room in a law office in the Mechanics Bank Building in State street.

And she had found out something else that was vastly more important to her, just them. She had found out that Anthony Gaines had fallen in love with her—and she had with him—at first sight.

"It is the only way." Tony said dryly. "If you don't care for a girl the minute you lay eyes on her, she's not the right girl for you. The minute I saw you coming down Boylston street a week ago today I said to myself—"

He broke off. "Let's get out of here!" he proposed suddenly. "I can't talk to you in this place."

Outside it was raining. "My car is parked down on Charles street, "Tony said, as they went along, with their heads down. "What do you say we knock off from work this afternoon? Let's go for a drive and get acquainted."

A Blissful Ride

"Let's!" laughed Merry, breathlessly.

There were curtains on the roadster, and it was dry and warm inside.

"Moms will murder me if she finds out that I skipped school," Merry sighed, as they drove along through Beacon street. "I'm learning to be a stenographer, but I doubt that I'll ever be a successful one."

"Marry me instead," said Tony, with his engaging grin.

Merry wondered if he meant what he said. Probably not, she thought. She sat silent in her corner of the car, watching him wistfully with her sea-green eyes.

"Funny thing, but I never thought of you as a stenographer," he remarked after a moment or two. "I never thought of you as having a family. I don't know, why. Everybody has some sort of family, of course."

"How did you think of me?"

"Just as you—just as any girl," he answered. "I don't like to think of your being silly for twenty years, and knowing all sorts of people before I ever saw you."

"How silly!" said Merry.

She said it because she didn't think it was silly at all. She said it because she had been wishing the same thing ever since last night.

She had been washing that she had met him in some way, not as Lee Purcell. She had been wishing that she had never lived next door to Derrick Jones. She had been wishing that she had not gone on so many automobile rides and dances that had wound up in "petting parties" during the last four years.

"And yet," she thought gloomily, "almost every girl I know has done the same things that I've done. I'm no worse than the rest of them."

But the thought didn't make her any happier.

Wants Marry

She looked at Anthony Gaines. There was something about him that was so honest and straight-forward looking. Something about the quick open glance of his eye that showed him to be what men call "a square shooter."

"I wonder if he ever did or said anything in his life that he didn't mean," she thought, and then she remembered that he had just asked her to marry him.

"But he couldn't have meant it," she told herself. "Why, he hardly knows me."

They were soon in the country in Weston. Tony turned the car into a narrow lane and shut off his motor. He took out his watch and looked at it.

"Look here," he said, with his eyes on it, "it's now 3 o'clock. Let's go back to Boston and get a marriage license. We will have only five days to wait. What do you say?"

His eyes were on hers now. She saw that he was in dead earnest.

There was a pause while Merry Locke did the hardest thinking she had ever done in her careless, thoughtless life.

Then she laughed. "You must be crazy!" she answered lightly. "That's what I say!"

The man bends her jerked his head back as much as if she had struck him full in the face. A dark flush spread from his collar to the roots of his hair.

Without a word he backed his car out of the little lane. He headed it toward town.

"He's taking me home. This is the end of it," thought Merry in agony that was very real. "After today, probably I'll never see him again."

She began to cry without a sound. Presently she put up one finger to brush the slow difficult tears away. She didn't dare use her handkerchief. She was afraid that he would know she was crying, if she did.

But Anthony Gaines saw the little movement of her hands. He turned his head, and saw her tears.

In another minute the car stopped with a shrieking of brakes, and he had her in his arms. With her face buried in his neck, she began to sob, mostly, like a heart broken child.

Weeps and Tells

"You do like me after all, then?" he asked, as he might have spoken to a child.

Merry nodded, sat up, and looked at him.

"Yes, I do," she said. "But how long will it last?"

He frowned. "I don't understand you, Merry. What do you mean?"

She shrugged her shoulders. It was going to be hard to tell him what she meant.

But she finally did tell him, with her head turned away so that she did not have to look at him while she was speaking.

She began by asking him a question.

"Tony," she said, "weren't you ever crazy about a girl, before?"

"Why, sure," he answered promptly. "lots of times. But not like this."

"Well, so have I."

Merry spoke slowly. She had made up her mind to tell him the truth about herself as no one else on earth knew it.

"I've been crazy about a lot of fellows," she said. "Sometimes my love affairs didn't last very long—a month or two, perhaps. But while they did last they were—pretty intense."

He had been holding her hands, but now she felt his hold on them slacken. She drew them away.

The men I knew always asked to kiss me—and I always let them do it," she went on. "I guess I had quite a reputation at high school for being a petter. Some of the girls didn't like me—I could always get their men away from them."

She turned suddenly and looked at him. His face was as expressionless as stone.

"That boy who took us to the circus last night?" she finished breathlessly, "took Derrick Jones. I've been playing around with him for a couple of years. Next year is his last one in college, and then he wants me to marry him. I don't know why I tell you all this—"

Tony Gaines shook his head. He went on looking at her for two or three minutes, as if he were trying to figure her out. As if there were some secret about her that her face would betray to him.

Then, at last, he spoke. "No, I don't know why you tell it to me, either," he said. "It certainly does not concern me."

A half hour later, he dropped her at her Arlington house and drove away without a word. Heartsick she watched the big car turn and tear down the street and around the corner.

Cassie Is Angry

It was only half past two, and the house was filled with the drowsy peacefulness of mid-afternoon. The only sound in it was the low murmur of Ireland's voice, as she sang at her ironing board in the kitchen.

Merry went upstairs on tiptoe, locked the door of her room, and threw herself across her bed. She dragged a pillow over her head to drown the sound of her sobbing.

"I wanted to be honest with him!" she cried, through set teeth. "I wanted to tell him the truth—I hate him! I hate him!"

She did not hate him at all.

The dreadful part of it was that she loved Tony Gaines—and knew it. She knew also that that was why she had told him he was not to see her.

That night Cassie had a "date" to go to the theatre with Morse, Kaufman.

Merry had never seen him, but she thought he must be very good looking and likable, because of the way Cassie made herself beautiful for him.

She spent two hours curling her hair, rouging and powdering her face, trying on pair after pair of earrings, and finally deciding not to wear earrings after all. It was eight o'clock before she was ready.

At ten o'clock she suddenly appeared in the doorway of the room where Merry and Irene were sitting undressed for bed.

"I thought you'd gone to the theatre," Jinny and Merry exclaimed together.

Cassie shook her decorative head, and her green eyes glittered with anger.

"Morley didn't show up," she said, in a voice that shook with rage. She sounded as if she were getting ready for a good cry.

"He'll never get a chance to break a date with me again, I'll bet!" she snapped, and vanished into her room, locking the door behind her.

A half minute later the telephone bell in the downstairs hall gave an angry ring. Instantly Cassie's door flew open, and she ran down the stairs.

"That's probably Morley now," Merry heard her say eagerly.

But a moment later she called up the stairs in a hopeless voice. "Nevermind for you, Merry."

Merry's heart skipped a beat. "Was it a man's voice?" she asked.

[illegible] [illegible]

[illegible] [illegible]

[illegible] [illegible]

THE THIMBLE THEATRE

So's His Father's Son—By SEGAR

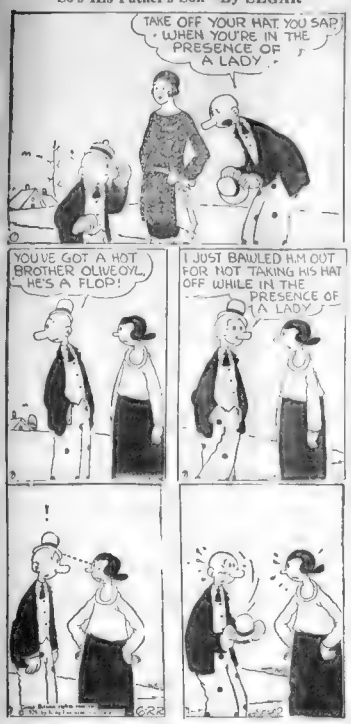
TAKE OFF YOUR HAT, YOU SAP, WHEN YOU'RE IN THE PRESENCE OF A LADY.
YOU'VE GOT A HOT BROTHER OLIVEOYL, HE'S A FLOP!
I JUST BAWLED HIM OUT FOR NOT TAKING HIS HAT OFF WHILE IN THE PRESENCE OF A LADY

KRAZY KAT

Krazy Is Krazy Much—By HERRIMAN

Copyright, 1926, Int'l. Feature Service, Inc. Great Britain Rights Reserved

NAMES DUNT MIN NUTHIN. "IGNATZ"
I KNOW IT
I KNOW A FELLA NAMED MR JAGG, AND HE NEVER DRINKS NUTHIN BUT WATTA -
AH-H-
AND AWUDDA FELLA NAMED "TAYLOR"
WHAT ABOUT HIM ?
HE CANT SEW A STITCH SO, U.C.
IS THAT AT SEW ?

BOBBIE AND HIS PA

By William F. Kirk

I WOAR my new straw hd to skool today & the kids got a hold of it at recess & they punched it in & busted it & I took it home & cryed for ma at skool, sed Pa, & then they sent me, my spirit is broke for two.

Why, Bobbie, sed Ma, what in the world did you do to yure nice new hat?

The mean kids at skool busted it, I sed, but I am going to talk my mean stepper to skool with me tha sed P. M. I sed & they will pay deerly for thare cowerd ack, I sed.

That will only maik moar trubbel, Bobbie, sed Ma. You must return good for evril. Go back to skool with yure torn hat on yure hed & smile at those bad boys, sed Ma, & they will feel mortar fied, sed Ma.

They won't git no soft smile from me, I sed. I am hard boiled, I sed, & stern, I hav spoken.

no body can bust my bat & git away with it.

You can't fight fire with fire, sed Pa. That is the spirit, sed Ma. I seen it at recess & then you went & let them get the best of you. Go back to skool & be a man at skool, sed Pa, & then they will git them yeggs sum day, sum way, sum how. I am like the Last of the Mo-hecking, I never forgit a insult.

I forgit it, sed Ma kind of sharp & wen she sed it that way I dident hav no moar to say, but you bet I will git them yeggs sum day, sum way, sum how. I am like the Last of the Mo-hecking, I never forgit a insult.

Rong & sum day the Hattsiar will be, I sed. I am hard boiled, I sed, & stern, I hav spoken.

ELLA CINDERS

She's Asking You!

By BILL CONSELMAN and CHARLIE PLUMB

KISSES ARE THE LEGAL TENDER OF LOVE, BUT YOU CAN'T PASS THEM ON DAVENBROOK EGGS—THAT'S WHY ENGAGEMENT RINGS ARE USED TO HOUND OUT THE AGREEMENT. IN THE GAME OF ROMANCE, DIAMONDS ALWAYS TAKE HEARTS!
SID'S SO ROMANTIC! HE'S GRANDER THAN THE GRAND CANYON! YOU KNOW MY NECK? WELL, I'M IN LOVE RIGHT UP TO IT!
AND YET, SOMETIMES I'M VERY DOUBTFUL ABOUT SIDNEY. I KNOW MARRIAGE IS A LOTTERY AND I WOULDN'T MIND SO MUCH DRAWING A BLANK—BUT I'D HATE TO WIN A PLATED PRIZE!
DEAR FOLKS WHO KNOW AND LOVE ME, PLEASE TELL ME WHAT TO DO! SHALL I MARRY SIDNEY OR NOT? THIS IS A CRISIS IN MY LIFE! I NEED YOUR HELP—WON'T YOU GIVE IT TO ME?
MAIDS AND MATRONS! BACHELORS AND BENEDICTS! WHO KNOWS WHAT ELLA SHOULD DECIDE? IF YOU THINK YOU CAN GUIDE AND GUARD HER HAPPINESS WRITE HER IN CARE OF THIS PAPER.

GOLDBERG'S CARTOONS

They Always Come Back for More

Copyright, 1926, by R. L. Goldberg

By Rube Goldberg

THIS IS THE HIGHEST ANY HUMAN BEING HAS EVER CLIMBED—BUT I'M STILL 84 FEET FROM THE TOP. I THINK I FEEL SOMETHING SLIPPING
WITH THE AID OF THESE SPLINTS, ROPES, HOOKS AND PULLEYS I THINK I CAN GET HIS BROKEN BONES MENDED IN ABOUT SIX MONTHS
HERE THEY ARE, DOC
"JOSEPH McSLIP TO HEAD EXPEDITION TO CLIMB 15000 FEET TO TOP OF MOUNT BIGBOY"—GEE, I CAN'T LET HIM BEAT ME TO IT—MY REPUTATION WILL BE RUINED
THEY ALWAYS COME BACK FOR MORE
WE HIKED FORTY MILES TODAY
BOLOney! YOU PROBABLY GOT HITCHES FROM A DOZEN AUTOMOBILES

FILLUM FABLES

The Last Straw

By Chester Gould

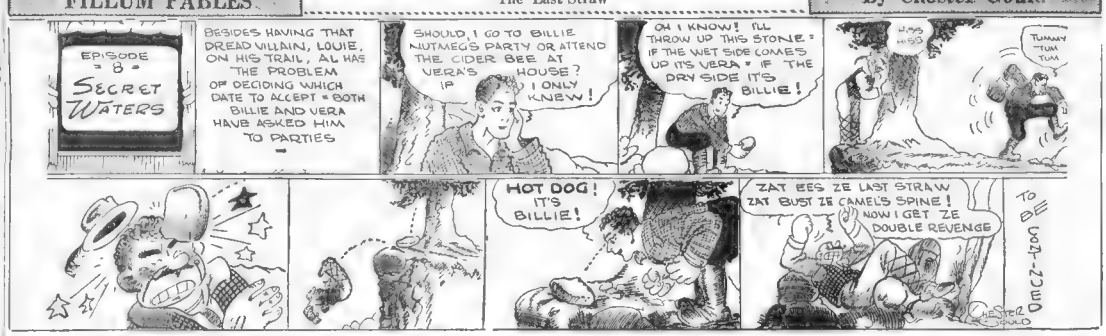
EPISODE 8
SECRET WATERS
BESIDES HAVING THAT DREAD VILLAIN, LOUIE, ON HIS TRAIL, AL HAS THE PROBLEM OF DECIDING WHICH DATE TO ACCEPT = BOTH BILLIE AND VERA HAVE ASKED HIM TO PARTIES
SHOULD I GO TO BILLIE NUTMEG'S PARTY OR ATTEND THE CIDER BEE AT VERA'S HOUSE? IF I ONLY KNEW!
OH I KNOW! I'LL THROW UP THIS STONE = IF THE WET SIDE COMES UP ITS VERA = IF THE DRY SIDE IT'S BILLIE!
TUMMY TUM TUM
HOT DOG! IT'S BILLIE!
ZAT EES ZE LAST STRAW ZAT BUST ZE CAMEL'S SPINE! NOW I GET ZE DOUBLE REVENGE
TO BE CONTINUED

Skippy

Bad Medicine Ball

By Percy Crosby

Copyright, P. L. Crosby 1926, Johnson Features, Inc.

DAILY SHORT STORY

"NO! You shall not do that. Don't be a fool, girl. Come away with me!"

Rene Darnay's strong hands gripped the girl by the shoulders and pulled her back out of the fog and murk that veiled the pier-head and the river below.

There was a little scuffle as the girl tore herself from where those hands held her. With her arms folded, the girl's face shaking, tired and white, Rene took her purse, led her to a quiet corner and soon was pouring her coffee.

"Now I question—"

The girl was at last able to answer as she was hungry to eat. Perhaps it had been starvation as much as anything else that impelled her to take the final leap. Rene Darnay's keen detective eyes regarded her with interest. Here was a girl in which there was no trace of harm or of evil deeds unseen. He had seen enough of the vile life at Soho to feel no call toward speculations about a girl gone wrong. Besides it was her business to look after fallen sisters. She was a social worker of sorts—rather too good-looking to be a bona fide uplifter.

"Feeling better, kid?" she asked presently when the rescued one gave her a tiny smile over the sturdy coffee-mug with Pat Rafan written on it in green. "Much more here than in the river—water's still a trifle chilly, the spring has been so late. Now what's the matter, kid? Tell me what's the trouble. Maybe I can help you."

The girl was slow to answer. She was pretty, in a pinched, but her mouth drooped for weeks were thinly pa[illegible] eyes showed there was a wild fear in her heart.

"Mary" [illegible]

The girl [illegible]

"Thought [illegible] couldn't be anything so [illegible] are the cause of all our woe after [illegible] but between women now are you not glad I pulled you back? You will be some day. Haven't you any back bone to fight your troubles? You know you are very selfish. You're not the only girl who has been left to live it down."

"But I am going to—"

"Of course you are. There is a place for just such happenings, and it is my business to show you where. Honestly, little girl, the whole path is a lot smoother than you dreamed; else you would never have crawled to become fish-meat."

Ruth Mellen was the name she gave Rene. Ruth Mellen was what she wrote down at the hospice. And her baby born the same name. Rene, however, was almost certain that she had another, probably a better one.

The Welfare people discovered that she was a good stenographer. They found her a place among decent men who laughed at typewriting and did not hesitate to employ a girl who had been in trouble.

Rene lost track of her then, but sometimes she came to the hospice before she took her child away. Rene saw her then and rejoiced in her happiness and success.

Rene Darnay was an unusual girl. An irresponsible little devil most people thought her, but Rene could be very serious when she wanted to be. Under her [illegible]re talk was a solid streak of common sense. Her people were rich, but she had neither father nor mother and preferred to [illegible] around as a social worker rather than to stay at home and look [illegible] and Rene got a lot out of life—a lot out of the squalid streets, the teaming, smelly tenements, the preying men and pervaded women. Rene had lots to do and Ruth Mellen was to her merely one of many.

Rene discovered where her rescued friend was working when she walked into the offices of her uncle, Aldous Plante, a manufacturer of clothing. Ruth was secretary to him. She was in his sanctum when Rene entered. The two girls greeted each other warmly. Aldous Plante, though ignorant of Rene's connection with her, was aware that Ruth supported a child, and, suspected that the versatile Rene had once had much to do with his efficient, serious young secretary.

"Well, Uncle Aldous, I have come with a grand secret to tell you. Even Ruth is not to be in on this secret for a long time—I'm going to be married!"

She repented of her haste when she saw the gleam of sorrow in Ruth's eyes. But Ruth smiled radiantly. Marriage—she had once dreamed of marriage. She had been promised it. A man had lied to her and told the cruellest falsehood that [illegible] can frame. But she stilled the bitterness that rose [illegible] her, and stifled the envy. If only her child might have an honest name. She dreaded the day when an explanation would be due to the boy, when he would ask for his father and discover his mother's guilt. Guilt? Before God she knew she was not guilty as the man was guilty.

Ruth left her employer and his niece together. She was glad for Rene, proud of Rene's friends p, grateful to her for her act of reclamation. But for Rene, she would be dead and out of a life which had since proved to contain many joys she had overlooked, many solaces for pain even as great as hers. she would die for Rene.

Rene was leaving when Mr. Plante called Ruth back to him.

"Goodbye, uncle. Goodbye, Ruth. I'll bring David in to see you in a few days. And mind you don't lure him away from me, Ruth."

Ruth watched her with wistful, wondering eyes. Mr. Plante, rubbing his hands as a business-man do to stir up trade, prepared to give out some letters.

"Rene is a lucky girl, Miss Mellen," he stopped to observe. "A very lucky girl. This young man she is to marry is coming into partnership with me. He will want a secretary too, but I'll see that he does not charm you away from me. You're invaluable. Now Rene's man [illegible] may have heard of the Stettlers. They are a great family around Chicago. David is the son and heir. He is a fine chap."

Ruth Mellen was the cool composed stenographer when Rene presented her future the next Monday. But David Stetler, less master of himself, stammered and looked like a guilty school boy. Fortunately Rene was called to her uncle's desk and Ruth and David were left alone.

His whispered quickly to her.

"Helen, I thought you were dead. As God's my judge I did! I'll marry you now. I'll give her up. I owe it to you."

"I owe it to her. You pay your debt too late. I don't want you," said the woman, fighting down the thought of the child who did want him. "I [illegible] need you. I am going back [illegible] s West."

"Between [illegible]men, did you ever meet such a nice man as David?" asked Rene when they were alone.

"Never!" lied Ruth.

BETWEEN WOMEN

By Louis Arthur Cunningham

BRINGING UP FATHE

Jiggs Has is Revenge

By George McManus

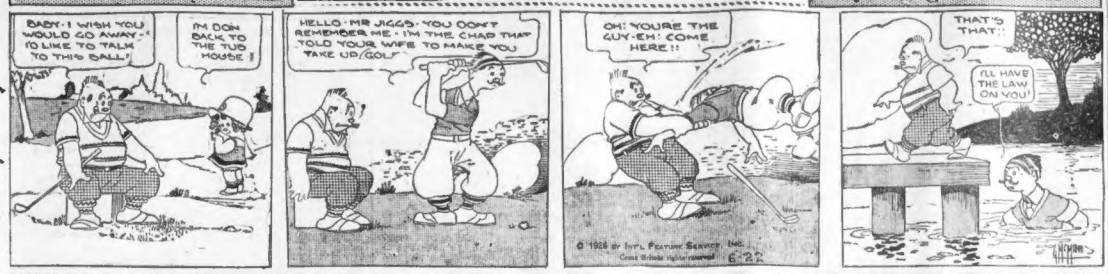
BABY- I WISH YOU WOULD GO AWAY- I'D LIKE TO TALK TO THIS BALL!
I'M GOIN BACK TO THE TUG HOUSE!
HELLO MR JIGGS- YOU DON'T REMEMBER ME- I'M THE CHAP THAT TOLD YOUR WIFE TO MAKE YOU TAKE UP GOLF
OH! YOU'RE THE GUY-EH! COME HERE!!
THAT'S THAT!
I'LL HAVE THE LAW ON YOU!
© 1926 by Int'l Feature Service, Inc. Great Britain rights reserved 6-22

POLLY AND HER PALS

Just Eggng on Pa

By Cliff Sterrett

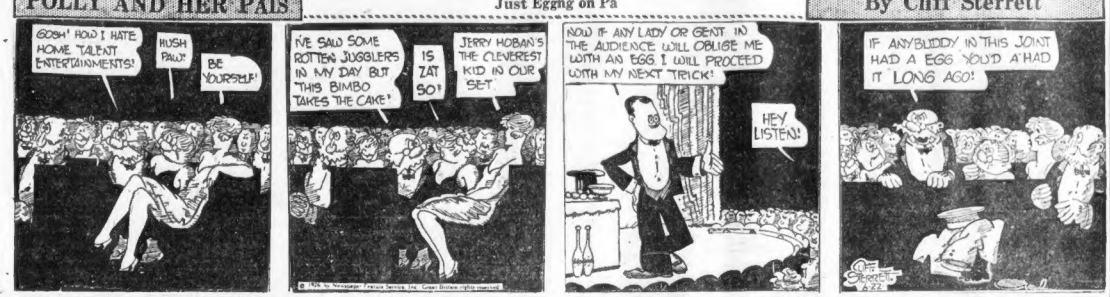
GOSH! HOW I HATE HOME TALENT ENTERTAINMENTS!
HUSH PAW!
BE YOURSELF!
I'VE SAID SOME ROTTEN JUGGLERS IN MY DAY BUT THIS BIMBO TAKES THE CAKE!
IS ZAT SO?
JERRY HOBAN'S THE CLEVEREST KID IN OUR SET
NOW IF ANY LADY OR GENT IN THE AUDIENCE WILL OBLIGE ME WITH AN EGG I WILL PROCEED WITH MY NEXT TRICK!
HEY LISTEN!
IF ANYBUDDY IN THIS JOINT HAD A EGG YOUD A'HAD IT LONG AGO!

US BOYS

The Phantom Lover

By McNamara

NOW HERE SHE COMES!— DON'T FORGET TO HOLLER LOUD, WILL YA?
NOPE— I BEEN PRACTISIN
SHRIMP'S IN LOVE WITH MARJORIE THEDY!- SHRIMP'S IN LOVE WITH MARJORIE THEDY!!
NOW CUT THAT OUT, YOU EMBARRASS ME!
HUH?
HE'S IN LOVE WITH MARJORIE THEDY!
WHO'S SHE?
HE'S GOT HER GOING!!!- 2 - B- CONTINUED.

ABIE THE AGENT

Finally Made Good

By Hershfield

"AND THEY NEED IMMEDIATE RELIEF! WHO'll HENDLE OUT THE FIRST DONATION?? WHO = YOU, MINSK = YOU???
YES = I'LL DONATE FIVE HUNDRED DOLLARS"
'S THAT SO, ABE??
CONDITIONS OVER THERE IS POSITIVEL WORSE THAN WHAT I SAID EVEN ON THE NIGHT I ESKED FOR DONATIONS
I'M GLAD YOU TOLD ME THIS = IN THAT CASE I'LL CERTAINLY GIVE WHAT I PROMISED"

FOXY GRANDPA AND HIS INTERESTING DAILY BEDTIME STORY

By Foxy Grandpa

IT was a drizzly, rainy afternoon and Bobby was in one of those moods which little boys sometimes have when they don't know what to do. Elizabeth says she feels awfully sorry for little boys because they can't sew or cut out paper dolls or do any of the nice things which little girls do. And on this particular afternoon I agreed entirely with Elizabeth. Bobby couldn't even seem to find interest in a book, which is unusual in the little fellow, and Bunny seemed to be unhappy, too.

But just when things seemed particularly dull and dreary, we heard Scotty scratching at the front door. He gave his three short barks which is his way of telling us that he wants to come in.

Bobby ran to the door and opened it and in Scotty romped. He shook the dampness off of his coat and grinned and showed all his teeth. Then he wagged his tail until I thought he'd wag it off. He twisted and turned about until he was in the shape of a crescent.

"Well," I laughed, "the weather hasn't depressed you, Scotty." And Scotty gave a short bark as if he understood me.

"Wish I had a boy to play some games with," said Bobby in the most discouraged tone of voice.

"What game would you like to play?" I asked.

"Oh, anything," groaned Bobby in despair.

"What's the matter with playing a game with Scotty."

I knew by Bobby's expression that at first he didn't think much of this but then his eyes brightened hopefully.

"What game could I play with Scotty?" asked Bobby, getting up from the chair.

"Let's try A new kind of blindman's buff," I suggested.

"How can we play it with Scotty?" puzzled Bobby.

"Let's try," I laughed. "Bobby, you run and get a lump of sugar."

Bobby ran to the dining-room and came back quickly with a lump of sugar in his hand.

"Now," I declared, "Scotty will be the blind man. Come here, Scotty."

Scotty came obediently towards me and I took my handkerchief out of my pocket, while Bobby stood wide-eyed, wondering what this game was going to be.

I fastened the handkerchief around Scotty's eyes like a bandage and Scotty didn't mind a bit. He entered right into the game with as much interest as if he'd been a boy instead of a dog.

I took the lump of sugar in my hand, held it to Scotty's nose and let him sniff it. As soon as Scotty smelled the sugar, he sat up on his hind legs and barked. But he didn't try to pull the bandage off his eyes at all.

Then I rubbed the sugar against the leg of a table, and put it in a basket on the table.

"Find the sugar, Scotty." I shouted, and Scotty got into action.

He turned around two or three times and scampered around the room almost as fast as if he had not been blindfolded.

Then he started his search. First he smelled the sofa. Then he ran to the chair. He smelled the piano, next the fire-place, and then he went for the table.

"He's getting warm," cried Bobby.

Right up to the leg of the table he went and sniffed the spot where I had placed the sugar. Then he raised his head and sniffed the air. He paused a moment, got up on his hind legs, put his two front paws on the table and nosed the top of the table all over until he came to the basket.

"He's hot," exclaimed Bobby. And just as Bobby spoke those words, Scotty put his nose right into the basket, took the sugar in his mouth and with one crunch of his sharp teeth swallowed it. Then he ran around the room barking gleefully.

"That's the best game I ever played," said Bobby as we sat down to dinner.

Copyright, 1926, International Feature Service, Inc.

SMART SAYINGS OF CLEVER CHILDREN

The Boston Evening American will pay $1 for published smart sayings. Address "Smart Sayings," Boston Evening American.

Tommy—Grandma, if I were invited out to dinner some place, should I eat pie with a fork?

Grandma—Yes, certainly.

Tommy—You haven't got a piece of pie around the house that I could practice on, have you, Grandma?

ELIZABETH HALPIN,
No. 26 St. Mary st., Malden.

THE BEST JOKE I EVER HEARD

The Boston Evening American will pay $1 for "Best Joke" published. Address "Best Joke," Boston Evening American.

The following letter was received recently by a company which manufactures corn syrup:

"Dear Sirs: Though I have taken six cans of your corn syrup, my feet are no better now than when I started."

NELLIE B PAIGE.
49 James street, Springfield, Mass.

Advertisement

THIS WOMAN'S BATTLE

Wins Against Ill Health

"At times I was hardly able to do my housework," writes Mrs. Margaret Wallace, of 1547 Safford Ave., Columbus, Ohio. How many women have found themselves in this same condition! How many women have fought bravely on, day after day, cooking, washing, ironing, doing the dishes, and keeping the house clean, when they were in a weakened condition and had not sufficient strength to perform these duties.

A friend advised her to take Lydia E. Pinkham's Vegetable Compound and she gave it a fair trial. "I just can't give enough thanks to it," she writes. "Now I can eat anything at all and I am feeling better than I have for years. I shall never be without your medicine again."

A woman who is fighting for her health and her family's happiness is a valiant soldier. She wages her battle in her own kitchen. She has no thrilling bugles to cheer her on, no waving banners.

Many other women tell us as Mrs. Wallace did that Lydia E. Pinkham's Vegetable Compound has restored their health.

Advertisement

Soft Corns

Money Back Say All Druggists If Moone's Emerald Oil Doesn't Do Away With All Soreness and Pain in 24 Hours.

Get a bottle of Moone's Emerald Oil with the understanding that if it does not put an end to all the pain and soreness and do away with the corn itself your money will be promptly returned.

Never mind the cause, how long you've had it or how many other preparations you have tried. This powerful penetrating oil is the one preparation that will make your painful aching feet so healthy and free from corn and bunion troubles that you'll be able to go anywhere and do anything in absolute feet comfort.

So marvelously powerful is Moone's Emerald Oil that thousands have found it gives wonderful results in the treatment of dangerous swollen or varicose veins. All druggists are selling lots of it.

This Summer Build Up Your Child's Strength With SCOTT'S EMULSION

Rich In Vitamins Pleasant To Take

9-26

SUMMER COLDS that make you so uncomfortable in hot weather, are better treated externally—Rub over chest and throat and apply frequently up nostrils—

VICKS VAPORUB

Over 17 Million Jars Used Yearly

A WIFE'S MEDITATIONS

By Helen Rowland

IT'S a wise woman, who knows her own husband in his golf togs, these days!

* * *

One glance at any group of men on a country club piazza, would make a peacock scream with envy, a zebra shy and a California sunset hide its face.

* * *

For years, man has crushed back all his inneq yearnings for self-adornment; but at last he has lifted the lid off his suppressed desires and is expressing his SOUL!

* * *

And, to judge by his sport clothes, his soul is a perfect aurora borealis. When it comes to color-combinations, woman isn't a patch on his golf-knickers!

* * *

It makes a woman positively dizzy to look at him. She doesn't know whether she's married to an escaped convict, a Totem pole, or a Navajo rug!

* * *

It is the war-cry of his revolt! For years, we have known that man was hiding something from us; but we never suspected that it was his love of beauty; nor that it would some day break out into such a rash of color!

* * *

But it has come! Women may have revolted morally, socially and politically. But man has revolted SARTORIALLY!

* * *

That's the way with a man! He never does things by halves. As long as he went in for mid-Victorian reserve and self-suppression, he dressed like an undertaker. Now that he has asserted his right to be part of the scenery, he is not going to be confined to any conventional limits of art or modesty.

* * *

He is going to be a WOW!

* * *

He has always known that he could be a Thing of Beauty, if he cared to or dared to. And now he is going to SHOW US!

* * *

Look at his rainbow hathand—and his yellow and violet blazer!

* * *

Look at his golf stockings that would make a clock hold up its hands!

* * *

Look at his passionate haberdashery!

* * *

LOOK—but don't try to stop him! For at least he is getting something out of his system that has been eating like wormwood into his heart!

* * *

It was sheer vanity that made him consider that any attempts at self-decoration were merely painting the lily. But this isn't vanity—THIS is real SELF-EXPRESSION!

* * *

And, anyhow, who cares what a man looks like, if it makes him happy?

* * *

Come out of the shadow and the background, oh Beautiful Male, and let the women see just what a HOT you might have been, if you had been "King in Babylon"!

* * *

Solomon in all his glory was a mere flicker beside you! Oh, you "Beamish Boy"!

Copyright, 1926, King Features Synd., Inc.

MEDBURY SAYS—

By John P. Medbury

A GIRL'S club has just started a campaign for bigger and better evenings. They want more squatting in theatres and less sitting on front porches.

THEY'RE also trying to keep Saturday afternoon from being a total loss.

SOME fellows like to call on a girl and sit on the sofa all evening. The only way the women can put a stop to this is by soaking the men a cover charge.

OF course, a lot of men are so cheap that if you charged them a dollar to sit down, they'd stand up all night.

THE object of this girl's club is to do away with free evenings.

THEY want men with two pairs of trousers and money in both pairs.

ONE guy used to dip his currency in molasses to keep from passing it out too fast.

HE had a wooden leg and always nailed his money to it.

HE'S been through three earthquakes and never had a nickel shaken out of his wallet.

HE hangs on to his greenbacks by substituting Harry Lauder's picture for Benjamin Franklin's.

HE'S had four-wheel brakes installed on every dollar bill.

EVEN his dimes are equipped with stop-lights.

HIS pocketbook has nothing but one-way traffic.

HIS girl likes amusements but he wouldn't spend a quarter to see a horse race between Paul Revere and the Prince of Wales.

HE loves poetry but he won't read anything except free verse.

HE'S too cheap to buy gasoline. Whenever he goes riding on Sunday he always drives down hill.

HE'S the kind of a fellow that the girls are trying to forget.

ONE dame had to put tacks in all the chairs in order to keep her sweetheart out of the parlor.

IT'S all right for a man to be close, but the girls now-a-days don't want him close to them.

Copyright, 1926, King Features Synd., Inc.

THE RHYMING OPTIMIST

By Aline Michaelis

TOO many bondages men weave
that fetter all their mirth, too much of worldliness their leaves for sordid things of Earth. For he alone knows happiness whose heart is wholly free from envy's way of bitterness, from pride's fierce tyranny. Too many thoughts of worldly goals must mar the sense of peace, and so from these the wiser souls seek still to gain release. They give themselves to joyousness that dwells in simple things, they revel in the wind's caress, the bluebird's lifted wings. They share the freedom of the woods, the joy of plain and hill; at one with nature's changing moods their eager pulses thrill. Unbound by folly's vexing ties of worldly aim or mood, their ardent souls are free to rise and clasp life's highest good.

Kills Bugs In Wholesale Lots

Liquid El Vampiro

Pleasant Odor Safe-Stainless

Also in Powder Form

Lumbago relieved with BAUME BENGUE

ANALGESIQUE (SAY' BEN-GAY')

Try the New Cuticura Shaving Stick

Freely Lathering Medicinal and Emollient

WHY BALD AT 40?

Falling Hair can be stopped. The dry, scaly scalp can be made soft and supple. Lucky Tiger Hair Tonic is guaranteed to stop Dandruff, Itching Scalp and Falling Hair. At Barbers and Druggists. Also manufacturers of Lucky Tiger Shaving Cream.

LUCKY TIGER

FOR Sour Stomach PHILLIPS' Milk of Magnesia

Hereafter instead of soda take a little "Phillips Milk of Magnesia" in water any time for indigestion or sour, acid, gassy stomach, and relief will come instantly.

BETTER THAN SODA

For fifty years genuine "Phillips Milk of Magnesia" has been prescribed by physicians because it overcomes three times as much acid in the stomach as a saturated solution of bicarbonate of soda, leaving the stomach sweet and free from all gases. Besides, it neutralizes acid fermentations in the bowels and gently urges this souring waste from the system without purging. It is far more pleasant to take than soda.

TRY A 25c BOTTLE

Insist upon "Phillips." Twenty-five-cent and fifty-cent bottles, any drugstore.

for USED CARS See

American-Advertiser Classified Ads on the Next-to-the-last Page

PEOPLE FAIL TO COLLECT DIVIDENDS

By FRANK H. MELOON,
Financial Editor.

Even rich fate in ostensible stocks of people apparently forget all about their bank accounts. Others hold Liberty bonds on which no interest is being paid—I have heard that Liberty bonds were a "dead dog" among bootleggers and hijackers and have actually been kept in subscription by them as a "handy" on the high seas, etc.

I do not think you world, in spite of the present-day pessimism, expect Bonnie would forget about a bank stock unclaimed for years all over and perhaps actually forgotten. I would indeed be idle modest, bringing no interest. Treasurer Owen D. Young of the American Glue Company states he holds dividends due on stocks of the company published for two years or more in the names of the following: Kingsbury Brown, Reginald Fabia, Alfred Harvey, Lydia M. Storey, Frances B. Walker, Minnie G. B. Burton, Rhoda W. Emmet, Omar H. Kenedy, Cora Bennett, Jr., trustee, under will of H. Sage.

What does your dollar buy today? Of course, its value is measured with the pre-war value, according to the particular commodity you are buying. The average purchasing power of the dollar, however, as figured by various experts, is of general interest. The purchasing power of the dollar is now 67.6 cents, according to Edmund C. Hultz, statistician of Massachusetts Commission on Necessaries of Life.

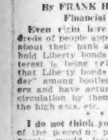

E. C. Hultman

One New England executive is establishing a pretty good record for consistency. I

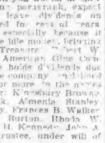

Gov. Pollier

find Governor Pothier of Rhode Island, for third time within past two weeks, refused to call special session. General Assembly to extend charter of defunct Southern New England Railroad for year. Charter expires June 30 and unless extended road will be junked. Property is held by receivership.

Coincident with the advance of Gilve committee of the Murray Hill

Crown Prince of Sweden

on the move, on the Boston Stock Exchange, there were rumors in the financial district that the rise is reflected buying for account of the Crown Prince of Sweden and Norway, who paid an enormous price for it to the big Boston plant Saturday.

Mark Temple Dowling, formerly of Boston, has just been elected a director and chairman of the executive committee of the Murray Hill Trust Company of New York, which has a combined capital and surplus of over $2,000,000. Mr. Dowling is the president of the Puritan Mortgage Company as well as president of the Metropolitan Realty Company, which is about to erect one of the largest amusement hotels in the city on Commonwealth avenue at Essex street, at Cottage Farm Bridge, on the Charles River.

Arthur C. Raymond, Eugene H. Mather, Raymond B. Bilodeau and George Sturgis, formerly with Hayden, Stone & Co., have become associated with the investment department of Edward H. Smith & Co.

Liberty Bond Prices

Liberty bond quotations: 3½s, 101.18; 1st 4½s, 102.20; 2nd 4½s, 102.20; 1st 4s, 101.13; 4th 4¼s, 103.10; new 4s, 104.16; new 3½s, 102.1; new 4½s 101.28.

Island Creek Coal Company
PREFERRED STOCK DIVIDEND

The Directors of the Island Creek Coal Company have declared the regular quarterly dividend of $1.50 per share upon the Preferred Capital Stock of this Company, payable July 1, 1926, to preferred stockholders of record at the close of business June 24, 1926.

F. W. BATCHELDER, Treasurer.

Island Creek Coal Company
COMMON STOCK DIVIDEND

The Directors of the Island Creek Coal Company have declared a dividend of 2½ per cent. upon the Common Capital Stock of this Company, payable July 1, 1926, to Common stockholders of record at the close of business June 24, 1926.

F. W. BATCHELDER, Treasurer.

BOSTON ELEVATED RAILWAY COMPANY

Public notice is hereby given that in accordance with the provisions of acts of the Legislature of Massachusetts for the year 1911, c. 740, Resolves 1912, c. 129, and Resolves 1913, c. 158, the Boston Elevated Railway Company will receive sealed proposals for the sale to the said Company of $100,000 par value of shares of its second preferred stock in lots up to the sum of $100,000 par value, to be made on or before June 30th, 1926, at 10 A. M., directed to Boston Elevated Railway Company, Henry L. Wilson, Treasurer, 131 State Street, Boston, Mass. The right is reserved to reject any or all proposals.

BOSTON ELEVATED RAILWAY COMPANY
By Henry L. Wilson, Treasurer.

INTERNATIONAL PAPER COMPANY
New York, June 15th, 1926.

The Board of Directors have declared a regular quarterly dividend of one and three-quarters per cent. (1¾%) on the Cumulative 7% Preferred Stock of this Company, and a regular quarterly dividend of one and one-half per cent. (1½%) on the Cumulative 6% Preferred Stock of this Company, for the current quarter, payable July 15th, 1926, to holders of record at the close of business July 2nd, 1926. Checks will be mailed. Transfer books will not close.

OWEN SHERIDAN, Treasurer.

NEW YORK STOCKS

	June 22	June 21		June 22	June 21
	High	Low	Close	Close	Close
Adv. Rumely	12¾	12¾	12¾		
Ahumada Lead	8¼			8¼	
Air Reduction	117¾	115¾	117	115¾	
Alas. Rubber	3¾	3¾	3¾	3¾	
All Ch & Dye	12-	12¾	12¾	12¾	
Allis Chal Mg	58	57½	58	58	
Am Ag Chem	23¾	23	23¾	23¾	
Am Ag Ch pf	82½	82	82½	82½	
Am Beet Sug	24	23¾	24	24	
Am Bosch M	24¼	23¾	24		
Am Brk & W	42¾	42	42¾		
Am Can	64¾	64¼	64¾		
Am Car & Fy	101	101	101		
Am Chain	28¾	28	28¾		
Am Cot Oil	25	24¾	25		
Am Encaus	11½	11½	11½		
Am Fd Sug	22¾	22¾	22¾		
Am Hide & L	6¾	6¾	6¾		
Am Ice	133	133	133¾		
Am La Franc	17¾	17¾	17¾		
Am Linseed	36¾	35¾	36¾		
Am Loco	106¾	105¾	106¾		
Am Metal	42¾	42¼	42¾		
Am Radiator	111¾	111¼	111		
Am Safety R	49¾	49¼	49¾		
Am Ship & C	37¾	37¼	37¾		
Am Smelting	120	118¾	120		
Am Steel Fdy	42¾	42¾	42¾		
Am Sugar	22¾	22¾	22¾		
Am Sumatra	27¾	27¾	27¾		
Am Tel&Tel	146¾	146¾	146¾		
Am Tob	60¾	58¾	59¾		
Am Tobacco	1-				
Am Tobacco B	219	219½	217		
Am Woolen	25¾	24¾	25		
Am Writ Paper	2¾	2¾	2¾		
Am Zinc pf	33¾	33¾	33¾		
Anaconda	48	47	47¾		
Armour Ill A	7¾	7¾	7¾		
Armour Ill B	8¼	7¾	8		
Atch T & S F	146¾	145¾	146¾		
Atl Birm & At	5¾	5¾	5¾		
Atlantic Coast L	221	219	219½		
Atl Gulf & WI	47¾	44¾	46		
Atl G & WI pf	44¾	43	44¾		
Atl Refining	1165	1155	1165		
Baldwin Loco	117¾	116¾	116¾		
Balt & Ohio	95¾	94¾	95¾		
Barnsdall A	43¾	43¼	43¾		
Beechnut	61¾	61¾	61¾		
Bendix	39¾	39¾	39¾		
Beth Steel	42¾	41¾	42¾		
Briggs Mfg	27¾	27¼	27¾		
Byllyn Kniedl	24¾	24¼	24¾		
Bklyn Man Rv	62¾	64	64		
Bklyn Un Gas	81¾	81	81¾		
Burroughs Add	5¾	5¾	5¾		
Brown Shoe	31¾	30¾	31		
Bucyrus & Sup	16¾	16¾	16¾		
Butterick	30¾	30¾	30¾		
Byers Co	41¾	40	41¾		
Calif Packing	136¾	134¾	136¾		
Case Thresh	114¾	109¾	112¾		
Cliff Pete	35	34¾	34¾		
Cal Zinc Lead	7¾	7¾	7¾		
Can Pacific	163½	163	163		
Cen Leath pf	58¾	56¾	57½		
Cent Ribbon	21	20¾	20¾		
Cerro de Pasco	66	65¼	65¾		
Cert-Teed Prod	42	42	42		
Chand Clev pf	31	30½	30¾		
Ches & Ohio	132¾	132¼	132		
Chi M & St P	11	11	11		
Chi M&StP pf	19	18½	19		
Chi & Alton	8	8	8		
Chi & Ill Inv	45¼	44¾	45¼		
Chi Gt West	9¾	8¾	9¼		
Cnl Gt W pf	23¾	22¾	22¾		
Chi & N W	65¾	65	65¾		
Chi R I	53¾	52¾	53¾		
Childs Co	54¾	53¾	53¾		
Chile Copper	32¾	32¼	32¾		
Chile Exploit	23¾	23¼	23¾		
Coca Cola	180¾	158¾	158¾		
Col Fuel & I	43¾	42¾	43¾		
Colo & South	42¾	42¾	42¾		
Colum Carbon	63¾	62¾	62¾		
Col Gas & E	83¾	82¾	82¾		
Comm'l Solvents	29¾	29¾	29¾		
Comwlth Sou	39¾	39¾	39¾		
Conn Cigar	68¾	67¾	68¾		
Conn Cotton	28¾	28¾	28¾		
Consol Cigar	61¾	60¾	60¾		
Consol Gas	97	97	96¾		
Con Oil	28¾	28¾	28¾		
Coll's & Allen	29	28¾	29		
Corn Exch	58¾	58¾	58¾		
Corn Textiles	1¾	1¾	1¾		
Cont Can	78	78	78		
Cont Motors	10¾	10¾	10¾		
Corn Prod	46¾	45¾	47¾		
Chrysler	34¾	33¾	34¾		
Crucible Steel	91¾	91¼	91¾		
Cuba Cane	9¾	9¼	9¾		
Cuba Cane pf	39¾	38¾	38¾		
Cuban Am Sug	28¾	28¾	28¾		
Cuyamel Fruit	47	47	47		
Davison Chem	35¾	34¾	35¾		
Del & Hudson	168	163	165¾		
Del L & W	144¾	142¾	142½		
Den & Rio Grn	42¾	42¾	42¾		
Devoe & Ray	36¾	36¾	36¾		
Dodge Bros	30¾	29¾	29¾		
Dodge Bros pf	85¾	85¾	85¾		
Dome Mines	14¾	14¾	14½		
Dupont d N	238¾	237¾	238¾		
Eastn Kodak	183¾	182¾	183¾		
Eastman Kod pf	111	111	111		
Elec Auto Lit	53¾	53¾	53¾		
Elec P & L	21¾	20¾	20¾		
Elec S Battery	85¾	84¾	84¾		
Endicott John	67¾	67¼	66¾		
Erie RR	36¾	35¾	36		
Erie 1st pf	42¾	41¾	42		
Erie 2d pf	37¾	36¾	36¾		
Eureka Vac	52¾	51	51		
Elec Refrig	74¾	73¾	73¾		
Famous Plyrs	126	123¾	124		
Federal L & T	31¾	31¾	31¾		
Fed M & S pf	77	77	77		
First Nat Stk	34	34	34¾		
Fisher Body	96	96	96		
Fisk Rubber	19¾	19	19¾		
Fleischmann	47¾	47¼	47		
Foundation Co	105	104¾	105		
Freeport	35¾	34¾	35¾		
Gabriel Snubr	32¾	32¼	32¾		
Gardner Mot	7¾	7¾	7¾		
Gen Asphalt	71	69¾	69¾		
Gen Cig	85¾	83¾	85¾		
Gen Electric	343	341	341		
Gen Elec spec	111¾	111¾	111¾		
Gen Motors	145¾	142¾	143¾		
Gen Motors pf	135¾	135¾	135¾		
Gen Petroleum	63¾	63¾	63¾		
Gen Ry Sig	89¾	88	86¾		
Gold Dust	48¾	47¾	48¾		
Goodyr T pf	104¾	104	104¾		
Gt Nor Ore	22¾	22¾	22¾		
Gt Northn pf	77¾	77	77		
Gt Western	96¾	96¼	96¾		
Gulf M & Nor	39	37	38¾		
Gulf States St	78¾	77	78		
Hartman Corp	28¾	28¼	28¾		
Hayes Wheel	33¾	33¾	33¾		
Household	61¾	61¾	61¾		
Howe Sound	36¾	34¾	34¾		
Hudson Motor	56	55¾	55¾		
Hupp Motor	22¾	22¼	22¾		
Illinois Central	121¾	121¾	121¾		
Inspiration	25¾	25¾	25¾		
Indian Refin	26¾	25¾	25¾		
Inspiration Cp	23¾	23¼	23¼		
Interbor Rubber	16¾	16¾	16¾		
Intl Agr Corp	18¾	18	18¾		
Int Harvester	126¾	124¾	125		
Intern Nk Inv	99¾	98¾	98¾		
Interb Rap Tr	46¾	44¾	45¾		
Intl Cement	58	58	58		
Intl Com Eng	53¾	53¼	53¾		
Intl Mer Ma pf	37¾	36¾	36¾		
Intl Nickel	34¾	34¼	34¾		
Intl Paper	54¾	53¾	53¾		
Intl Tel & Tel	123¾	123¾	124¾		
Kelly Springfd	14¾	14¾	14¾		
Kennecott Cop	55¾	55	55		
Kresge Co	55¾	55	55¾		
Lee Rubber	9¾	9¾	9¾		
Lehigh Valley	89¾	87	87¾		
Lehn & Fink	34	34	33½		
Liggett Myers B	81¾	81¾	81¾		
Loews Inc	38	37¾	37¾		
Loft Inc	7¾	7¼	7¼		
Loose Wiles	117¾	117¾	117¾		
Lorillard Co	29¾	28¾	28¾		
Louis & Nash	136¾	134¾	134¾		
Louisiana Oil	19¾	19	19		
Lago Oil	22¾	22¾	22¾		
Larabee	46¾	46	46¾		
Life Savers	43¾	43¾	43¾		
Ludlum Steel	28¾	28¼	28¾		
Mack Trucks	120	118¾	118¾		
Magma Copper	27¾	27¼	27¾		
Mallinckr H R	21¾	20¾	20¾		
Man Sh Rub	72¾	72¾	72¾		
Manati Sug	7¾	7¾	7¾		
Marland Oil	27¾	26¾	26¾		
Mathieson Alk	74¾	74¼	74¾		
Max Motor A	10¾	10¾	10¾		
Max Motor B	9¾	9¾	9¾		
Maxwell	9¾	9¾	9¾		
Mex Seaboard Oil	9¾	9¾	9¾		
Miami Copper	23¾	23¾	23¾		
Mid Cont Pet	32¾	32¼	32¾		
Mid States Oil	11¾	11¾	11¾		
Mo Kan & Tex	24¾	24¾	24¾		
Mo Kan & Tex pf	38¾	38¾	38¾		
Mo Pacific	38	36¾	38		
Mo Pac Fr pf	65¾	65¾	65¾		
Montgy Ward	72¾	71¾	72¾		
Moon Motor	23¾	23¼	23¼		
Morris Co pf	74¾	74¾	74¾		
Motor Wheel	24¼	24¼	24¾		
Mullins	6	5¾	5¾		
Nash Motors	55¾	55¾	55¾		
Nat Biscuit	94¾	93¾	93¾		
Nat Cash Reg	44¼	44	44¼		
Nat Dairy Pd	44¾	44¾	44¾		
Nat Distil	19¾	18¾	19		
Nat Enamel	25¾	25¾	25¾		
Nat Supply	60¾	60¾	60¾		
New Cons Cop	12	12	12		
N Y Air Brake	47¾	47¾	47¾		
N Y Air Br A	60¾	60¾	60¾		
N Y Canners	42¾	42	42¾		
N Y Central	125¾	125¾	126¼		
NYC & StL	179¾	178¾	178¾		
NYC & StL pf	86	86	86		
NY NH & H	43¼	44¾	44¾		
NY Ont & W	25¾	25	25¾		
N Y Shipbuild	39¾	39¾	39¾		
Norfolk & W	153¾	150	152		
North Am	52	51¾	52		
North Am pf	51¾	51¾	51¾		
Nor Pacific	74¾	74¼	74¾		
Open Ceiling	55¾	55	55¾		
Ontario Corp	16¾	16¾	16¾		
Owens Bottle	64	63¾	64		
Pac Gas & El	129¾	129¾	129¾		
Pac Oil	1¾	1¾	1¾		
Packard Motor	41¾	40¾	41¾		
Panhandle P	43¾	43¾	43¾		
Pan-Am Pet B	74¾	74	74¾		
Pan-Am West	40¾	39¾	39¾		
Park & Uford	29¾	29¾	29¾		
Pathe A	56¾	56¼	55½		
Penn RR	53	52¾	52¾		
People's Gas	102¾	102	102¾		
Pere Marq	94	92	94		
Phila & Read	48¾	48¾	48¾		
Phillips Petrol	43¾	43¾	43¾		
Pierce Arrow	11¾	11¾	11¾		
Pierce Oil pf	6¾	6¾	6¾		
Pierce Petrol	4	3¾	3¾		
Pitts Coal	46¾	45¾	45¾		
Pitts & W Va	110¾	110¼	110¾		
Pittsburgh Coal	58¾	58¾	58¾		
Pittsburgh Utd	58¾	58¾	58¾		
Plymouth Cord	14¾	14¾	14¾		
Pullman Co	183¾	179¾	180¾		
Punta Alegre	36¾	34¾	34¾		
Radio Corp	48¾	47¾	48¾		
Radio Corp pf	48¾	46¾	46¾		
Ray Cons	14	13¾	14		
Reading	86¾	85¾	86¼		
Reading 2d pf	44¾	44¾	44¾		
Remington	10¾	10¾	10¾		
Remington pf	97				
Rep Iron & S	53	53	53		
Reynolds Tob B	96¾	96¾	96¾		
Royal Dutch	56¾	56¼	56¼		
Ruhtand Rl pf	57¾	57¾	57¾		
Ruppert Jac	54¾	54¾	54¾		
St L & S F	97	95¾	96		
St L Nwestn	68¾	67¾	68		
St Louis Sou	63¾	62¾	63¾		
Seabod Air L	35¾	34¾	35		
Seabod Air L pf	35¾	35¾	35¾		
Sears Roebuck	82¾	82¾	83¾		
Shattuck F G	59	59	59		
Shell Union	25¾	25¼	25¾		
Sinclair Oil	23¾	22¾	23		
Simmons Co	45	43¾	45		
Skelly Oil	29¾	29¾	29¾		
Sloss Sh & I	35¾	34¾	35		
Sloss Sh & I pf	104¾	104	104¾		
South Pac	106¾	104	104		
So P R Sug	113	109	112¾		
Southern Ry	33¾	33¼	33¾		
South Ry pf	92¾	92	92¾		
Spicer Mfg	23¾	22¾	22¾		
Std Gas & El	55¾	55¾	55¾		
Std Oil Calif	60¾	59	60¾		
Std Oil Ind	41	40¾	41		
Std Oil N J	47¼	47¼	47¼		
Std Oil Ohio	117¾	117¼	117¾		
Std Pl Glass	6	6	6		
Stewart Warn	76¾	75¾	75¾		
Stromberg Cb	64¾	64	64		
Studebaker	53¾	52¾	53¾		
Submarine B	41	40¾	41		
Sun Oil	58	58	58¾		
Superior Oil	15¾	15¾	15¾		
Superior Steel	14¾	14¾	14¾		
Tex Corp	55¾	55¾	55¾		
Tex Gulf Sul	144¾	142¾	143¾		
Tex & Pac	34¾	34¾	34¾		
Tex & Pac RR	54	54¾	55¾		
Tidewater Oil	33¾	33¾	33¾		
Timken R B	52¾	52¼	52¾		
Tobacco Prod	105	103¾	104¾		
Transcont Oil	7¾	7¾	7¾		
Underwood T	54¾	54¼	54¾		
Un Bag & P	50	48¾	48¾		
Union Carb	80¾	80¼	80¾		
Union Oil Cal	54¾	52¾	54¾		
Union Pac	152	151¾	151¾		
Union Pac pf	79¾	79¾	79¾		
Union Tank C	52¾	52	52		
Un Alloy Steel	20¾	20¾	20¾		
Un Cigar Stm	94¾	93¾	94¾		
Un Drug	108¾	107	107¾		
Unit Fruit	155	154	155		
Univ Pipe pf	74	73¾	73¾		
U S Cl Pipe	195	191	191		
U S Distrib	54¾	54¼	54¾		
U S Hoff Ma	51	50	51		
U S Ind Alc	60¾	59	59¾		
U S Rltg	61¾	61	61¾		
U S Rubber	64¾	63¾	64¾		
U S Sm & Ref	51¾	51¾	51¾		
U S Steel	138¾	136¾	138¾		
U S Steel pf	127¾	125¾	128¾		
Utilities P & L	23¾	23¾	23¾		
Vanadium	36¾	36¼	36¾		
Va Ch Ch new	14¾	14¾	14¾		
Vivaudou	21¾	21¾	21¾		
Wabash RR	49	47¾	47¾		
Wabash pf A	75¾	75	75¾		
Waldorf Sys	35¾	35¾	35¾		
Walworth	20	19¾	19¾		
Ward Bak B	24¾	24¾	24¾		
Ware & Hbn	54¾	54¼	54¾		
Warner Pic	14¾	14	14		
Western Md	14¾	13¾	13¾		
West Md pf	19¾	19¼	19¾		
Western Pac	36¾	35¾	35¾		
West Pac pf	85¾	85¾	85¾		
Western Un T	146¾	145¾	146¾		
Westing & E	70¾	69¾	69¾		
Wheel & L E	24	24	24		
Wh & L E 1 pf	43¾	44¼	44¼		
Wht A R	126¾	124¾	126¾		
White Eagle	24¾	24¼	24¾		
White Motor	58¾	57¾	58¾		
Willys-Over	27	26¾	26¾		
Willys-Over pf	62	62	62		
Wilson & Co A	17¾	17¼	18¾		
Wilson & Co pf	47	47	46		
Woolworth	137¾	137¾	137¾		
Worthington	32¾	32	32¾		
Wright Aero	87	84¾	86		
Wrigley Jr	82	82	82		
Yellow Coach	23¼	24¼	23¾		
Youngstown S	76¾	76¼	76¼		

Boston Stocks

	June 22	June 21		June 22	June 21
	High	Low	Close	Close	Close
Am Can	64¾	63	63¾	63¾	
Allied Chem	125¼	125¼	125¼	125¼	
Am Smelt	120¾	120¼	120¼	120¾	
Am Woolen	25¾	24¾	25¼	25	
Am Pneu I pf	50	50	50		
Am Pneu 2 pf	25	24½	25	24½	
Am Sugar	71¾	70¾	71¾	69¾	
Am Tel rts	6¼	6	1-16	6 1-16	6¼
Am Tel	146¾	146	146	146	
Am Woolen	25	23¾	23¾	24¼	
Armour A	7¾	7¾	7¾	7	
Atlantic Coast L	55¾	53¾	55¾	55	
Atlantic Gulf	44¾	44¾	44¾	44¾	
Atlas Plywood	61¾	60¾	61¾	61	
Beacon Oil	8¾	8¾	8¾		
Bos & Ohio	95¾	94¾	95¾	94¾	
Bigelow Hart	84¾	84¼	84¼	84	
Bigelow Sanf	8¾	8¾	8¾	8¾	
Bos Elev	80	79	80	78½	
Bos Elev 2 pf	105	105	105	105	
Boston & Me	41¾	41¼	41¾	41¾	
B & M pr pf	160	160	160	160	
B & M s Sid	62¾	61¾	61	61	
B & M Sid pf	6¾	6¾	6¾		
B & M C	94	92	93		
Cal & Ariz	68	66	66	68	
Carson Hill	35c	35c	35c		
Cent Mass	3¾	3¾	3¾		
Cal Pete	35¾	34¾	34¾	34¾	
Ches & Ohio	133¾	132¾	132¾		
Chi R I & P	53¾	53¾	53¾	52	
Ct & Pass pf	95¾	95¾	95¾	95¾	
Conc Gas	96	96	96		
Con Copper	15¾	15¾	15¾	15¾	
Chrysler	34¾	34¾	34¾	34¾	
Dodge A	30¾	29¾	30¾		
Dodge B	30¾	29¾	30¾		
Eastern S S	63¾	63¾	64	64½	
East Mass 1st pf	46¾	46¾	46¾		
Edison	225	225	225	226	
European S	17	17	17	17½	
Fairbanks	33¾	33¾	33¾		
E Mass ad	42¾	42¾	42¾		
Fitchburg	35¾	35¾	36¾	36¾	
First Nat St	33¾	33¾	33¾	33¾	
Gulf-Hous	14¾	14	14		
Gen El new	145¾	143¾	143¾	146¾	
Gillette	100¾	98¾	99¾	99¾	
Greenfield	90	90	90	90	
Gilchrist	36	34¾	35¾	34¾	
H. Nelson	28¾	27¾	27¾	28¾	
Hood Rub	57¾	57¾	57¾	58	
Hardy Coal	17	16	16¾	17¼	
Int Comb	54¾	54¾	54¾	55¼	
Int Nickel	34¾	34¼	34¾	34¾	
Isle Royale	11	11	11	11	
Kennecott	55¾	55¾	55¾	55¾	
Kresge	55¾	55¾	55¾	55	
Lago	23¾	22¾	23¾	23½	
Lexington	1¾	1¾	1¾		
Lowe's Th	10	10	10		
Lib McN L	8¾	8	8¾		
Mass Gas	119¾	119¾	119¾	119	
Marland	63	62	62¾	61¾	
Mass Com M	40c	36c	40c		
Mane Gas	86	86	86		
Mass Gas pf	67¾	67¾	67¾	67	
Mercantnair	107¾	107¾	107¾		
Mex Invest	13¾	13¾	13¾	12	
Mo Pac	37¾	36¾	37¾	37¼	
Mohawk	33¾	33¾	33¾	33¾	
Nat Aviation	55¾	54¾	55	54¾	
N E Pr S p pf	99	98¾	99	99	
New Cornelia	19¾	19¾	19¾	19¾	
N E Oil	35c	35c	35c		
N E Tel	114¾	114	114¾	114	
N Y N H & H	43¾	43¾	43¾	43¾	
NY & N H	46¾	45¾	45	44¾	
Nor Pacific	74¾	74¼	74¾		
Old Colony	119¾	119¾	119¾	113¾	
Old Dominion	16¾	16¾	16¾	16¾	
Pan Am	74¾	74¼	74¾	74¾	
Pacific Mills	36¾	36¾	36¾	37	
Penn RR	53	52¾	52¾		
Pond Creek	68¾	68	68¾	68	
Pierce Arrow	28¾	27¾	27¾	28¾	
Pond Creek pf	93¾	93¾	93¾		
Punta Al Sug	36¾	34¾	35¾	34¾	
Reece Fold	48¾	46¾	47	44¾	
Rexall	23¾	23¾	23¾	23¾	
St L Frisco	97¼	96¼	96¼		
St Mary's	28	28	28	28	
Shawmut	23¾	23¾	23¾	23¾	
Studebaker	53	53	53	52¾	
Swedish A	101	101	101	101	
Tex & Pac Co	121¾	117¾	117¾	117¾	
Swift Intl	19	18	19	17¾	
Texas Co	56¾	55¾	55¾	55¾	
Southern Pr	33¾	33¾	33¾	33¾	
Un Drg Ist pf	57¾	57¾	57¾	57¾	
United Fruit	154¾	153¾	154¾	154	
U S Rub	64¼	64¼	64¼	63¾	
United Shoe	47¾	47¼	47¾	45¾	
U S Smelt	41	40¾	41	40¾	
U S Sm pf	49¾	49¼	49¾	47¾	
U S & F S p	82	81

Looking For a Room? Here's the Best Room Directory in Town!

THE BOSTON EVENING AMERICAN
NEW ENGLAND PRESS BLDG.
8 Winthrop Square
Liberty 4000
Classified Advertising
Indexed, Standardized and Page Ruled

All ads are restricted to their proper classifications and the right is reserved to reject objectionable ads.
Ads must be received before noon; ads will only be changed to the number of times the ad appeared and adjustment given at the rate earned.
Rate for line space is the same on 6 line basis.
Special rate for yearly or 6-month contracts.
The publishers reserve the right to edit or reject any copy submitted for advertising.
Telephone Liberty 4000.
Ask for an Ad Taker.

Announcements

Phone Ads to American—Liberty 4000

Deaths 1

ARNOLD—In Brookline, June 20, Fred Atwell Arnold. Funeral services from his home, 37 Pierce road, Brookline, Wednesday, June 23, at 2 o'clock.

BAKER—In Melrose, June 19, Benjamin, beloved husband of the late Elizabeth J. Baker nee Pudsey. Funeral from his late home, 1040 Main St., Melrose, Tuesday, June 22, at 2:15 p. m. High mass of requiem at St. Mary's Church at 8 o'clock. Relatives and friends invited.

BANKS—At the Newton Hospital, June 20, Jessie Lucas, wife of Irwin W. Banks and daughter of Mrs. Isaac Ellison. Funeral services at the home of the late parents, Rimmer St., Boston, on Tuesday, June 22, at 2 p. m. Relatives and friends are invited.

BOND—June 21, in Dedham, Margaret Agnes, beloved wife of Edward P. Cotter. Funeral from her late residence, 37 Harriett St., Wednesday, June 23, at 9 a. m., thence requiem high mass at St. Mary's Church at 10 o'clock. Relatives and friends are kindly invited.

WALSH—In Dorchester, June 20, Annie F., widow of John J. Walsh. Funeral from the residence of her daughter, Mrs. Anna M. Hurley, 1 Bentham Rd., on Wednesday at 8:15 a. m. Requiem mass at St. Peter's Church at 9 a. m. Relatives and friends kindly invited.

Funeral Directors 2

FUNERAL—Edward F. Wickens & Sons, Inc. Established 1858. Local and suburban service.

Personals 7

FOR ADOPTION—Healthy baby girl, 2 wks. old. This is real. Box 2.

Announcements

Phone Ads to American—Liberty 4000

Deaths 1

ARNOLD—In Brookline, June 19, Fred Atwell Arnold. Funeral services from his home, 37 Pierce road, Brookline, Wednesday, June 23, at 2 o'clock.

BAKER—In Melrose, June 19, Benjamin, beloved husband of the late Elizabeth J. Baker nee Pudsey. Funeral from his late home, 1040 Main St., Melrose, Tuesday, June 22, at 2:15 p. m. High mass of requiem at St. Mary's Church at 8 o'clock. Relatives and friends invited.

BANKS—At the Newton Hospital, June 20, Jessie Lucas, wife of Irwin W. Banks and daughter of Mrs. Isaac Ellison. Funeral services at the home of the late parents, Rimmer St., Boston, on Tuesday, June 22, at 2 p. m. Relatives and friends are invited.

HAPGOOD LAUDS QUEBEC VIEWS ON LIQUOR

Continued from Page 9

is what some call dragging the drink evil into the discussion and teaching it to women and children.

Next door, in Ontario, the farmers, being predominantly of British descent, believe much like ours. At the last referendum the cities went overwhelmingly for the system of government operation, but were beaten by a slight margin by the country districts.

NO WRITTEN CONSTITUTION.

From the early days of Maine, when American prohibition began with the farming districts dry and Portland, Bangor and Lewiston dripping wet, that distinction has been prevalent with us.

There is, of course, one great difference here. There is no written constitution, so any nonsense in writing mere legislation into a constitution, so that reasonable experiment becomes impossible. Four of the provinces are now experimenting, with varying degrees of success, and the chances are that Ontario will give up prohibition within the next year or two for some form of government operation.

The three Maritime Provinces are different. They are more conservative and not very wide-awake; perhaps the hardest problem confronting the Dominion is the economic downfall of these three Provinces. In liquor matters, as in other things, they are likely to lag behind the rest of the country.

BEARS ON GAMBLING.

The civilization must be studied in separate compartments. Everything affects everything else. The French attitude, which is working out in a way that is satisfactory, even to the bankers, as far as liquor is concerned, has its bearing on gambling also, and the relation of the police to vice in general.

There is a charge often made, that when the government went into the liquor business it created a new obstacle to cleaning up the tough district. I think that what has been happening shows exactly the opposite.

FLIER TO DROP TICKETS

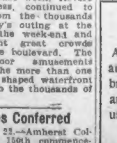

Lieut. D. H. Davis

Tickets for the boxing Carnival of the Crosscup-Pishon Post, American Legion, will flutter from the sky when Lieut. Douglas H. Davis, reserve flying officer, soars over the city tomorrow noon. He will repeat the stunt each day until next Monday, when the carnival will be held at Braves Field in the evening.

Lieut. Davis flew from Langley Field, Newport News, Va., to Boston to aid the campaign for the carnival. He made the flight in eight and one-half hours flying time. He will fly at Revere Beach Sunday also dropping tickets for the carnival. The tickets will be attached to samples of the Baby Ruth candy bar of the Curtiss Candy Company of Chicago, by which Lieutenant Davis is employed.

CROWDS FLOCK TO REVERE DESPITE COLD WEATHER

Despite the coolness of the weather of the past week, Revere Beach nevertheless, continued to draw heavily from the thousands who enjoy a day's outing at the seashore. Over the week-end and again last night great crowds strolled along the boulevard. The numerous outdoor amusements attracted along the more than one mile of crescent shaped waterfront proved enticing to the thousands of visitors.

115 Degrees Conferred

Amherst, June 22.—Amherst College brought its 156th commencement to a close with the conferring of 115 degrees by President George Davies Olds.

Automotive

Phone Ads to American—Liberty 4000

Auto Trucks for Sale 15

G. M. C.—Model K-44, with open express body; good tires, newly painted and in fine mechanical condition; $100 down, balance in small monthly payments. Lincoln Motor Co., 687 Washington St., Quincy Branch. Tel. Granite 0697.

REO SPEED WAGON—Reo Speed Wagon, 1½-ton, with enclosed express body and screen sides, overhauled and guaranteed, fine lines, new paint. Terms $300 cash, balance in small monthly payments. Lincoln Motor Company, Commercial Truck Dept., 695 Beacon St. Kenmore 2630.

REO SPEED WAGON—1½-ton speed wagon with covered express body; new tires, engine overhauled, newly painted, thoroughly overhauled and guaranteed; price $500, terms. Lincoln Motor Co., 687 Washington St., Quincy Branch. Tel Granite 0697.

½-TON—6-cyl., reconditioned and good time; just the right size for grocery market, $125. Harvard Automobile Co., 1290-96 Mass. Ave., Cambridge. Kirkland 84.

Auto Accessories, Tires, Parts 18

TIRE SALE—All firsts, from stock. Call, write, Bedford Tire Co., 326 Columbus Av.

TIRES—Second hand, all sizes; used tires at 50 cents. Bolt Boston Auto Tire Exchange, 304 Columbus Ave., Boston.

TIRES—On credit, as low as $1 per week; no red tape. Central Tire Co., 1151 Stanford St.; write or call.

USED TIRES—Second hand, 30, all 4 inch, $3.00. Call or write Auto Tire Co., 2520 Columbus Ave.

USED TIRES—32 up, all sizes, all makes. Write or call, Royal Tire Co., 320 Columbus Ave.

Garages, Auto for Hire 11

HIRE A CAR—Tao new way. "Drive yourself" plan. Open, closed, straight stights. Grant Garage, Inc. Tel. Beach 7800-Uni. 1633.

PORTABLE GARAGES—Write for our free catalog. A. Whittredge Portable Building Co., 1 Main St., Cambridge, Mass.

U-DRIVIT—Autos and trucks. Fords or Chevrolets. Open or closed. Reasonable. 30 Allston Court, Brookline. Regent 0552.

Motorcycles and Bicycles 19

NEW and used ladies' "gents" bicycles; low rates. 18 Myrtle St. Tel. Haymarket 2116.

Repairing—Service Stations 16

AUTO repairing done by expert. All work guaranteed. Prompt service. Tel. 2518-W, Roxbury.

Business Service

Phone Ads to American — Liberty 4000

Moving, Trucking, Storage 25

AUTOMOBILE Trucking, Moving, Carrying Trucking Co., 20 Court St. Main 7200.

CONTRACT work wanted for 5-ton trucks; 12½ Arapahoe Ave., W. Somerville.

LOST—In Cambridge, black and white horned dog, with brown ears, very thin; with L. F. Bump on collar. Call Univ. 0697-J.

WILL lady who phoned Miss Coffin, Tuesday night, about lost handbag please call again? Beach 4400.

Automotive

Phone Ads to American—Liberty 4000

Automobiles for Sale 11

CHEVROLET—1923, touring; only had one owner. Cannot be told from new. Bargain. Call Eve. 1846.

DODGE—Touring, 1920; $75. Call Cot. 3006.

ESSEX—1923 4-cyl. touring; low mileage; condition, to say nothing of writing mere legislation into a constitution, so that reasonable experiment becomes impossible. Four of the provinces are now experimenting, with varying degrees of success, and the chances are that Ontario will give up prohibition within the next year or two for some form of government operation.

The three Maritime Provinces are different. They are more conservative and not very wide-awake; perhaps the hardest problem confronting the Dominion is the economic downfall of these three Provinces. In liquor matters, as in other things, they are likely to lag behind the rest of the country.

BEARS ON GAMBLING.

The civilization must be studied in separate compartments. Everything affects everything else. The French attitude, which is working out in a way that is satisfactory, even to the bankers, as far as liquor is concerned, has its bearing on gambling also, and the relation of the police to vice in general.

There is a charge often made, that when the government went into the liquor business it created a new obstacle to cleaning up the tough district. I think that what has been happening shows exactly the opposite.

FLIER TO DROP TICKETS

Lieut. D. H. Davis

Tickets for the boxing Carnival of the Crosscup-Pishon Post, American Legion, will flutter from the sky when Lieut. Douglas H. Davis, reserve flying officer, soars over the city tomorrow noon. He will repeat the stunt each day until next Monday, when the carnival will be held at Braves Field in the evening.

Lieut. Davis flew from Langley Field, Newport News, Va., to Boston to aid the campaign for the carnival. He made the flight in eight and one-half hours flying time. He will fly at Revere Beach Sunday also dropping tickets for the carnival. The tickets will be attached to samples of the Baby Ruth candy bar of the Curtiss Candy Company of Chicago, by which Lieutenant Davis is employed.

CROWDS FLOCK TO REVERE DESPITE COLD WEATHER

Despite the coolness of the weather of the past week, Revere Beach nevertheless, continued to draw heavily from the thousands who enjoy a day's outing at the seashore. Over the week-end and again last night great crowds strolled along the boulevard. The numerous outdoor amusements attracted along the more than one mile of crescent shaped waterfront proved enticing to the thousands of visitors.

115 Degrees Conferred

Amherst, June 22.—Amherst College brought its 156th commencement to a close with the conferring of 115 degrees by President George Davies Olds.

Automotive

Phone Ads to American—Liberty 4000

Auto Trucks for Sale 15

G. M. C.—Model K-44, with open express body; good tires, newly painted and in fine mechanical condition; $100 down, balance in small monthly payments. Lincoln Motor Co., 687 Washington St., Quincy Branch. Tel. Granite 0697.

REO SPEED WAGON—Reo Speed Wagon, 1½-ton, with enclosed express body and screen sides, overhauled and guaranteed, fine lines, new paint. Terms $300 cash, balance in small monthly payments. Lincoln Motor Company, Commercial Truck Dept., 695 Beacon St. Kenmore 2630.

REO SPEED WAGON—1½-ton speed wagon with covered express body; new tires, engine overhauled, newly painted, thoroughly overhauled and guaranteed; price $500, terms. Lincoln Motor Co., 687 Washington St., Quincy Branch. Tel Granite 0697.

½-TON—6-cyl., reconditioned and good time; just the right size for grocery market, $125. Harvard Automobile Co., 1290-96 Mass. Ave., Cambridge. Kirkland 84.

Auto Accessories, Tires, Parts 18

TIRE SALE—All firsts, from stock. Call, write, Bedford Tire Co., 326 Columbus Av.

TIRES—On credit, as low as $1 per week; no red tape. Central Tire Co., 1151 Stanford St.; write or call.

USED TIRES—Second hand, 30, all 4 inch, $3.00. Call or write Auto Tire Co., 2520 Columbus Ave.

USED TIRES—32 up, all sizes, all makes. Write or call, Royal Tire Co., 320 Columbus Ave.

Garages, Auto for Hire 11

HIRE A CAR—Tao new way. "Drive yourself" plan. Open, closed, straight stights. Grant Garage, Inc. Tel. Beach 7800-Uni. 1633.

PORTABLE GARAGES—Write for our free catalog. A. Whittredge Portable Building Co., 1 Main St., Cambridge, Mass.

U-DRIVIT—Autos and trucks. Fords or Chevrolets. Open or closed. Reasonable. 30 Allston Court, Brookline. Regent 0552.

Motorcycles and Bicycles 19

NEW and used ladies' "gents" bicycles; low rates. 18 Myrtle St. Tel. Haymarket 2116.

Repairing—Service Stations 16

AUTO repairing done by expert. All work guaranteed. Prompt service. Tel. 2518-W, Roxbury.

Business Service

Phone Ads to American — Liberty 4000

Moving, Trucking, Storage 25

AUTOMOBILE Trucking, Moving, Carrying Trucking Co., 20 Court St. Main 7200.

CONTRACT work wanted for 5-ton trucks; 12½ Arapahoe Ave., W. Somerville.

LOST—In Cambridge, black and white horned dog, with brown ears, very thin; with L. F. Bump on collar. Call Univ. 0697-J.

WILL lady who phoned Miss Coffin, Tuesday night, about lost handbag please call again? Beach 4400.

Automotive

Phone Ads to American—Liberty 4000

Automobiles for Sale 11

CHEVROLET—1923, touring; only had one owner. Cannot be told from new. Bargain. Call Eve. 1846.

DODGE—Touring, 1920; $75. Call Cot. 3006.

ESSEX—1923 4-cyl. touring; low mileage; condition, to say nothing of writing mere legislation into a constitution, so that reasonable experiment becomes impossible. Four of the provinces are now experimenting, with varying degrees of success, and the chances are that Ontario will give up prohibition within the next year or two for some form of government operation.

The three Maritime Provinces are different. They are more conservative and not very wide-awake; perhaps the hardest problem confronting the Dominion is the economic downfall of these three Provinces. In liquor matters, as in other things, they are likely to lag behind the rest of the country.

BEARS ON GAMBLING.

The civilization must be studied in separate compartments. Everything affects everything else. The French attitude, which is working out in a way that is satisfactory, even to the bankers, as far as liquor is concerned, has its bearing on gambling also, and the relation of the police to vice in general.

There is a charge often made, that when the government went into the liquor business it created a new obstacle to cleaning up the tough district. I think that what has been happening shows exactly the opposite.

FLIER TO DROP TICKETS

Lieut. D. H. Davis

Tickets for the boxing Carnival of the Crosscup-Pishon Post, American Legion, will flutter from the sky when Lieut. Douglas H. Davis, reserve flying officer, soars over the city tomorrow noon. He will repeat the stunt each day until next Monday, when the carnival will be held at Braves Field in the evening.

Lieut. Davis flew from Langley Field, Newport News, Va., to Boston to aid the campaign for the carnival. He made the flight in eight and one-half hours flying time. He will fly at Revere Beach Sunday also dropping tickets for the carnival. The tickets will be attached to samples of the Baby Ruth candy bar of the Curtiss Candy Company of Chicago, by which Lieutenant Davis is employed.

CROWDS FLOCK TO REVERE DESPITE COLD WEATHER

Despite the coolness of the weather of the past week, Revere Beach nevertheless, continued to draw heavily from the thousands who enjoy a day's outing at the seashore. Over the week-end and again last night great crowds strolled along the boulevard. The numerous outdoor amusements attracted along the more than one mile of crescent shaped waterfront proved enticing to the thousands of visitors.

115 Degrees Conferred

Amherst, June 22.—Amherst College brought its 156th commencement to a close with the conferring of 115 degrees by President George Davies Olds.

Automotive

Phone Ads to American—Liberty 4000

Auto Trucks for Sale 15

G. M. C.—Model K-44, with open express body; good tires, newly painted and in fine mechanical condition; $100 down, balance in small monthly payments. Lincoln Motor Co., 687 Washington St., Quincy Branch. Tel. Granite 0697.

REO SPEED WAGON—Reo Speed Wagon, 1½-ton, with enclosed express body and screen sides, overhauled and guaranteed, fine lines, new paint. Terms $300 cash, balance in small monthly payments. Lincoln Motor Company, Commercial Truck Dept., 695 Beacon St. Kenmore 2630.

REO SPEED WAGON—1½-ton speed wagon with covered express body; new tires, engine overhauled, newly painted, thoroughly overhauled and guaranteed; price $500, terms. Lincoln Motor Co., 687 Washington St., Quincy Branch. Tel Granite 0697.

½-TON—6-cyl., reconditioned and good time; just the right size for grocery market, $125. Harvard Automobile Co., 1290-96 Mass. Ave., Cambridge. Kirkland 84.

Auto Accessories, Tires, Parts 18

TIRE SALE—All firsts, from stock. Call, write, Bedford Tire Co., 326 Columbus Av.

TIRES—On credit, as low as $1 per week; no red tape. Central Tire Co., 1151 Stanford St.; write or call.

USED TIRES—Second hand, 30, all 4 inch, $3.00. Call or write Auto Tire Co., 2520 Columbus Ave.

USED TIRES—32 up, all sizes, all makes. Write or call, Royal Tire Co., 320 Columbus Ave.

Garages, Auto for Hire 11

HIRE A CAR—Tao new way. "Drive yourself" plan. Open, closed, straight stights. Grant Garage, Inc. Tel. Beach 7800-Uni. 1633.

PORTABLE GARAGES—Write for our free catalog. A. Whittredge Portable Building Co., 1 Main St., Cambridge, Mass.

U-DRIVIT—Autos and trucks. Fords or Chevrolets. Open or closed. Reasonable. 30 Allston Court, Brookline. Regent 0552.

Motorcycles and Bicycles 19

NEW and used ladies' "gents" bicycles; low rates. 18 Myrtle St. Tel. Haymarket 2116.

Repairing—Service Stations 16

AUTO repairing done by expert. All work guaranteed. Prompt service. Tel. 2518-W, Roxbury.

Business Service

Phone Ads to American — Liberty 4000

Moving, Trucking, Storage 25

AUTOMOBILE Trucking, Moving, Carrying Trucking Co., 20 Court St. Main 7200.

CONTRACT work wanted for 5-ton trucks; 12½ Arapahoe Ave., W. Somerville.

LOST—In Cambridge, black and white horned dog, with brown ears, very thin; with L. F. Bump on collar. Call Univ. 0697-J.

WILL lady who phoned Miss Coffin, Tuesday night, about lost handbag please call again? Beach 4400.

Automotive

Phone Ads to American—Liberty 4000

Automobiles for Sale 11

CHEVROLET—1923, touring; only had one owner. Cannot be told from new. Bargain. Call Eve. 1846.

DODGE—Touring, 1920; $75. Call Cot. 3006.

ESSEX—1923 4-cyl. touring; low mileage; condition, to say nothing of writing mere legislation into a constitution, so that reasonable experiment becomes impossible. Four of the provinces are now experimenting, with varying degrees of success, and the chances are that Ontario will give up prohibition within the next year or two for some form of government operation.

The three Maritime Provinces are different. They are more conservative and not very wide-awake; perhaps the hardest problem confronting the Dominion is the economic downfall of these three Provinces. In liquor matters, as in other things, they are likely to lag behind the rest of the country.

BEARS ON GAMBLING.

The civilization must be studied in separate compartments. Everything affects everything else. The French attitude, which is working out in a way that is satisfactory, even to the bankers, as far as liquor is concerned, has its bearing on gambling also, and the relation of the police to vice in general.

There is a charge often made, that when the government went into the liquor business it created a new obstacle to cleaning up the tough district. I think that what has been happening shows exactly the opposite.

FLIER TO DROP TICKETS

Lieut. D. H. Davis

Tickets for the boxing Carnival of the Crosscup-Pishon Post, American Legion, will flutter from the sky when Lieut. Douglas H. Davis, reserve flying officer, soars over the city tomorrow noon. He will repeat the stunt each day until next Monday, when the carnival will be held at Braves Field in the evening.

Lieut. Davis flew from Langley Field, Newport News, Va., to Boston to aid the campaign for the carnival. He made the flight in eight and one-half hours flying time. He will fly at Revere Beach Sunday also dropping tickets for the carnival. The tickets will be attached to samples of the Baby Ruth candy bar of the Curtiss Candy Company of Chicago, by which Lieutenant Davis is employed.

CROWDS FLOCK TO REVERE DESPITE COLD WEATHER

Despite the coolness of the weather of the past week, Revere Beach nevertheless, continued to draw heavily from the thousands who enjoy a day's outing at the seashore. Over the week-end and again last night great crowds strolled along the boulevard. The numerous outdoor amusements attracted along the more than one mile of crescent shaped waterfront proved enticing to the thousands of visitors.

115 Degrees Conferred

Amherst, June 22.—Amherst College brought its 156th commencement to a close with the conferring of 115 degrees by President George Davies Olds.

Put by Dollars by Saving the Pennies

Every day it will pay you to watch the bargains in good Used Cars, Apartments for Rent, Houses for Sale, Household and Office Furniture and Equipment as well as Employment and Personal Service Opportunities so conveniently grouped and alphabetically listed in the

CLASSIFIED ADS---Below!

Employment

Phone Ads to American—Liberty 4000

Help Wanted—Female 32

SALESMAN—Unsatisfactory business condition in line in which have been engaged 20 years; will make change; investment with any firm in need of a salesman. Address Box H-50, this office.

SHEET METAL WORKERS HELPER—I am married and need work at my regular trade or in line to guarantee support for my family. Address Box H-51, this office.

SHEET METAL WORKER—Experienced and capable at my trade. Good wages. What shop will give it to me? Address Box H-44, this office.

WATCH REPAIRMAN — Business with watch customers; cares to dispose of to proprietor. Can produce reasons for sale; satisfactory to buyer seeking a watch repairman. Address Box H-49, this office.

ANY KIND OF WORK—I have a wife and four children. I am not afraid of hard work. I have had experience in factory work and will accept anything to aid me in supporting my family. Address Box H-45, this office.

Financial

Phone Ads to American — Liberty 4000

Business Opportunities 38

BAKERY—For sale; on account of other business; other interests. Milford Home Bakery, 28 Hastings St., Milford. Phone 1295.

BAKERY and delicatessen, good business, good location. Call 1 to 2 p. m. Dorset, Mel. 6895-R.

Money to Loan—Mortgages 40

F. E. HOYEY—Second mortgages money; no delay. 76 State St., Rm. 807, Cong. 5727.

HOUSEHOLD loans; 2% per month; mortgage loans; 2% for service. N. E. Equity Corp., 31 Bromfield St. Tel. Hub. 1700.

LOANS—Up to $500 to householders; easy repayments; also on jewelry. Security Personal Finance Co., 502 Mass. Ave., Cambridge. Tel. Univ. 1846.

WORRINGMEN'S LOAN ASSOCIATION—(State, No. 2). Robert Trent Paine, 2d, pres. Loans made on furniture and pianos at 1% per month, plus small charge for making loan. Boston Rm. Room 309.

Instruction

Phone Ads to American—Liberty 4000

Local Instruction Classes 13

BARBERING AND BOBBING taught; the only place in Boston. Enter any time. Vaughn's Barber School System, 1099 Washington St., Boston. Beach 6000.

FRANCES BEAUTY SCHOOL—Expert instruction; individual training; guaranteed rates for those enrolling now. Boston Beauty Institute, 1 Tremont St.

GOOD pos. obtained after taking short course at Burroughs Calkul Mach., Comptometer and Shannon Sys. Adding Mach. Sch. Calcul School, 156 Federal St., Room 516.

Livestock

Phone Ads to American—Liberty 4000

Dogs, Cats, Other Pets 49

IRISH TERRIERS (4)—Thoroughbred dogs, on display at 20 Dix Place, Dover St., opposite St., Boston, Mass. Phone Liberty 6000.

20 PRETTY PUPS—85 each. W. H. Culter, 109 Broadway, Everett. Tel. Everett 2109-M.

Merchandise

Phone Ads to American—Liberty 4000

Musical Merchandise 64

SACRIFICE—Miller organ, fine condition. Owner, Waltham 0764-J.

Rooms and Board

Phone Ads to American—Liberty 4000

Detailed information regarding any Room ad marked with a ★ may be had at the Boston Evening American Room Registration Bureau office. Call or phone for information. Room Rental Bureau, cor. Summer and Devonshire Sts. Ask for Rooms. Beach 6000.

Rooms With Board 67

ALLSTON—Board, rm.; pleasant home; convenient; near Cambridge and Boston; reward Ave. Asp. 3622.

★ARLINGTON—Newly furn. room, meals opt.; private family, res. Arl. 4026-J.

★ARLINGTON—Beautifully furn. rooms for reliable gentlemen; excellent meals; garage. 1046-R.

★MALDEN—Furn. room, gentlemen; meals optional; priv.; fine location. Mal. 2771-W.

★MALDEN—Furn. room; private family; board; also light h. k. room. Som. 3026-M.

CHILD'S board, good private home, mother's care. Call Newton 2000.

★CHILD TO BOARD—From birth up; mother's care. Call Winthrop 1000-M.

★WANTED CHILDREN to board, 5-8 years old; best care. Reading 0138-W.

Rooms Without Board 68

★ARLINGTON—Furn. rm., private family; all conveniences; $4. Arl. 1181-J.

★BOSTON—Off Beacon St., newly furnished room, suitable for 2; $4 each.

★BEACON HILL—66 Pinckney St.; large, sunny room; $4 per week.

★BOSTON—Lyrical House, 94 Warrenton St., room; $4 week up; also suite, $10 week; rates reduce. Dewey 6805-R.

★BOSTON—Attractively furn. room, 8 windows, suitable for 1-2 men; $4 each. 1 down, outside 1-2 men.

CAMBRIDGE—Furnished rooms, privileges to 3; 15 Mellen St., off Mass. Ave. Kir. 6.

★CHARLESTOWN—Nicely furn. rm., pri. fam.; bus, boat, el. Chapelsquare 1066-W.

CHARLESTOWN—2 rooms, all imps., nice location, reasonable. Som. 7041-R.

★CHARLESTOWN—Nicely furn. rm., pri. fam., charming home, modern. Asp. 1728.

★CHELSEA—Nicely furn. room, suitable for 2; private family; board optional. Revere 1740-W.

★DORCHESTER—Newly furn. room; home privacy; for bus, gentleman. Dorchester 0147-R.

★DORCHESTER—Nicely furn. room, suitable for 2; private family; $4 each

He Beat Lincoln

And Might Have Beaten Napoleon

Seventy years ago, in a hotel room at Hannibal, Missouri, E. P. Bradstreet, a newspaper man of Cincinnati, played chess with Abraham Lincoln, and won. Mr. Bradstreet, now ninety-six years old, likes to remember that game.

After awhile, Lincoln, getting the worst of it, stopped. He had been debating with Douglas and his mind wasn't on chess. Perhaps that is one reason why he became the Lincoln of whom you have heard.

Mr. Bradstreet might also have beaten Napoleon Bonaparte at chess. You have only one brain, one body, one amount of physical and mental energy. What is used in one direction can't be used in another. If you use too much of your mind on chess, you won't have it to use on things more important. And chess unfits the mind for things more important. In chess you go straight ahead or sidewise with your castle, at right angles with your knight, the queen can do anything in a straight line, your king can only hop, your pawns are the unimportant proletariat, to be sacrificed when necessary.

In the real game of life, as played by Lincoln or Napoleon, it is necessary to cut across lots, make your own moves in your own way, as when Napoleon crowned himself in Paris or Lincoln issued his Emancipation Proclamation.

Training your mind to obey set rules does not train it to act independently.

Best Baseball Town

NOT Boston—But Not Far Away.

Ask a Boston boy to name the "best baseball town in the country" and he would be almost certain to designate his own, perhaps having in mind Boston's loyal support of baseball whether the team is "out in front" or "in the cellar."

New York fans, of course, would dispute the Boston claim, as would those of Chicago and Detroit.

And they would ALL be in error.

The honor of being the best baseball town in the country, according to supporters of the pastime in Worcester County, belongs to the village of East Douglas, where not long ago 4,000 persons PAID to see a contest in Schuster Park between East Douglas and Georgetown University.

The home team won, 16-1, but that is not ANY part of the story. The "punch" comes in the official figures of Douglas' population, which the books set down as 2,363.

Whenever you read that more than 1,772,254 Bostonians, 7,910,415 New Yorkers, 3,178,924 Chicagoans or 1,165,153 Detroiters have turned out at 6:15 P. M. for nine innings of baseball, Col. Walter E. Schuster and the town of Douglas will consider hauling down their flag and admitting that there IS one other community in America almost as keen for the national game.

Vacation Dangers

Not Confined to the Highways.

So much is being written and said about the menace of the drunken or incompetent motorist, and so much space is taken in the Monday morning newspapers by the week-end death-toll of the highways, that it may be we are forgetting some other dangers of the vacation time.

From Skowhegan, as a sad reminder, comes the story of the two young men who started to change seats in a canoe, while crossing the lake from Lakewood in the town of Madison. ONE of the young men was drowned.

Lynn's report, of a near fatality on Sluice Pond, is even more reminiscent of the old time foolishness of rocking the boat, once a prank so appealing to the "practical joker" that the phrase found its way into common speech. In the Sluice Pond incident a young woman in one canoe offered her hand to a girl friend in another canoe, with the result that the first boat was overturned. The would-be hand-shaker was "rapidly failing when rescue came."

Don't rock the boat! Don't change places in a canoe! Watch your step, and if you do not know how to swim, take advantage of the opportunities which present themselves on every hand and DO IT NOW.

Wards Appeal for Help

Porto Rico came under Uncle Sam's wing by no act of its own, and is not comfortable.

Its 1,400,000 people are crowded 400 to the square mile; two-thirds of its grown-ups have no work, many are also anaemic or malarial.

Twice as big a percentage of its income is eaten up in taxes as taxes take in the continental United States, yet both its municipal and insular governments are overbonding and running behind. The poor can't pay and many of the rich find ways to dodge.

A group of its foremost citizens is asking Washington to look into this plight.

They want a commission of experts named to show how there can be better government at less expense.

They want another commission named to study how light industry can be set up to aid sagging agriculture, employ the natives and build up a better standard of living.

Then they want Uncle Sam to dive into his strong box and help them to refinance the island's public debts at longer maturities and lower interest; also to aid in the conquest of insular diseases.

Which sounds like a large order, but it would probably be cheaper than a receivership or a smashup.

[illegible] ...rica owes it to herself to see that these and other [illegible] ...conquest are made at least as well off as before we [illegible] ...quarter, pays [illegible] ...holders of record [illegible] ...ness July 2nd. [illegible] ...mailed. Transfe... OWEN SHE...

Which Will Help the Farmer?

BRING us and the farmer together, free us from supporting ten or fifteen million unnecessary food handlers, and our problem is solved. We can pay less than we pay now and the farmer can be paid more than he receives now.

This is the idea of the Curtis-Aswell bill, which President Coolidge is wisely supporting. The bill provides for a NATIONAL co-operative farm marketing organization to dispose of the farmer's crops, and it appropriates $10,000,000 of Government money to support the organization until it gets on its feet.

The farmer is carrying a millstone round his neck. The Curtis-Aswell bill removes it. The Haugen bill gives farmers a "shot in the arm" and tells them to stagger on.—*From editorial in yesterday's Boston Evening American.*

PROFITS TEST VALUE OF OUR LABOR

By DR. FRANK CRANE

IT is quite the custom to speak slightingly of profits. In the minds of most people the term profit seems to carry the implication of a low motive.

If a person is working to make money he is considered not to be the best kind of man. Often people will say that they do not do a certain thing for the pay that is in it; they just do it for the pleasure of rendering a service to people.

The point to be remembered is that while profit may not be the end and aim of labor and we may not work solely for the pay, at the same time profit is a test of the value of our labor. If nobody wants to pay us for the things we produce, then our labor is wasted. The fact that they are willing to pay us for our production proves the need of our labors.

Henry Ford makes automobiles and he makes them for profit. He makes profit because people want his automobiles. The profits in his case show that he is making something people want.

Doubtless there would be as much energy expended if people worked just to do good instead of for profit, but the trouble is that the world would be filled with a number of productions that nobody wanted.

The money we make is a test of how much our work is appreciated. That is all. Unless people are willing to pay you for what you do, as a rule what you do is not of much account. This is not an invariable truth, but it is one which holds true on the average.

Profits keep business in useful channels. Without profits business would tend to produce things that are not useful.

There is a good deal of bunkum about not working for money. It often means that what we do is of no value. People know what they want better than we know what is good for them.

(Copyright, 1926, by the McClure Newspaper Syndicate.)

HOW MENTAL ATTITUDE AFFECTS YOUR AGE

Some days you feel tired, worn out and discouraged.

You allow your imagination to picture early decay.

You think your condition means gradual decline.

The more you think of this the more sure you are that old age has set in, prematurely or otherwise.

Then your efforts begin to grow more unsatisfactory. You cannot concentrate on your work while you are seeing yourself with one foot in the grave.

There may be other causes that make you feel that you are nearing the end of your activity.

But you are no nearer the end than many another man who has years of usefulness ahead.

It is that you allow your thoughts to convince you of senile decay.

Don't compare yourself with others of your own age who go around looking listless and forlorn.

Perhaps they need not go to seed any more than you do.

Compare yourself with the bright-eyed, hopeful and active folks of your own age.

You are good for many years yet and you might as well enjoy them.

Copyright, 1926, International Features Service, Inc.

'You Said It, Marceline!'

By MARCELINE D'ALROY

ON "TOUCHING HANDS"

A WOMAN who reaches
THIRTY-FIVE and has
Never been BADLY HANDLED,
By ONE MAN
At least, is a PRETTY
FORTUNATE woman.
If women were to
Think of A'L THE HANDS
That had TOUCHED them
THROUGHOUT a lifetime,
Some of THEM MUST
SHUDDER, some must
WONDER, and perhaps
Some must WEEP
At the same time
EVERYWHERE there
Are WOMEN WHOSE
SOUVENIRS are sweet, and
Whose MINDS ARE FULL
Of FRAGRANT MEMORIES.
When SOME MEN
TOUCH a woman
They ROB HER, but
When other men TOUCH
The WOMAN THEY LOVE
They GIVE HER everything
She WANTS. But
There are no RULES
The HAND that CARESSES
TODAY may WOUND tomorrow,
And the SAME HAND
That BRINGS SORROW to one
May BRING HEALING
To another.

Copyright, 1926, Premier Syndicate Inc.

It May Come to This

But It Won't Last

THE COMING EVENING DRESS—SO THEY SAY

After you see this picture and read the line under it you may gasp and say, "Heaven help us." Yet it may be that this costume, more legs than dress, more motion that repose, may some day be a sight as common as that of a perfectly respectable modern grandmother with her dress up to her knees, and flesh-colored stockings below.

Millions see their grandmother dressed like that now, but wouldn't have thought it possible twenty years ago.

Who can say what fashion will do before it finishes its wild after-the-war debauch?

There is comfort in this. No matter how far the pendulum swings, it MUST COME BACK. Perhaps you like a little Quaker girl, with her dress up to her neck, her sleeves down to wrist, the tip of her little toe barely visible below her long gray silk dress.

We agree with you, we also prefer that Quaker girl to the energetic young person in this picture.

But don't worry, long sleeves, high neck and long skirts will come back.

Women's fashions swing back and forth like the pendulum of a clock. Eventually the right spot will be found, and there they will stay.

Everything that is permitted has its useful and good reasons.

Orphans for Servants?

Housewives in Paris can't find servants, at wages that they can afford, and ask permission to take orphans from the country and make servants of them. The authorities refuse, alleging that Paris is no place for an unwatched female orphan.

That is perhaps a wise decision, although Zola and other Frenchmen have shown that big cities are really better in morals than the country.

Charles Fourier, a really great Frenchman, in his reconstructed society would have had children eat first, and then wait upon their elders, "listening to improving conversation."

Perhaps he would change his plan if he heard some modern conversation.

LISTEN, WORLD!

By ELSIE ROBINSON

ONCE again a devoted father and mother have discovered that Children Are The Most Ungrateful Things On Earth.

Ernest and Helen Hubbard were married twenty-five years ago. It was hard going at first. Ernest earned $90 a month and if Helen's folks hadn't helped her out with clothes and Sunday dinners the wolf would have howled pretty vigorously. The three children came within the first five years. Now Clarence is twenty-three, Eugene twenty-two and Rose and Ellen, the twins, are twenty. A lively bunch, all unmarried and rarin' to go.

Pa isn't earning $90 now. He earns exactly five times that amount, and the Hubbards have the prettiest house on Glenn street. They built it last year. Ma had a wonderful time when they were building it. She'd sit on a pile of lumber and watch the men, and she could hardly keep from singing out loud. Sometimes she'd cry a little to herself. It was wonderful, having a house like that after all the hard years. How happy they were all going to be in it. My, wouldn't the children be proud. Each one was going to have a separate room—even the twins. She'd let them choose their own wall paper and rugs and—oh and on the happy dreams went. Every brick and lath that went into that new home was wrapped in fairy tales for Ma.

Evenings and Sundays she and Pa would come out and look things over. Ma thought it would be fine to make a family picnic out of those Sunday visits. But she could not get the children interested. They always had a lot of other dates.

"Never mind, Pa," Ma said, "after we get it finished nobody'll be able to pry them loose from here. Why, there won't be a nicer home in all the town for young folks. Do you think we'd better finish up the basement nice for a dancing room, or leave it rough for billiards? Seems kind of funny to have a billiard room in our own house, doesn't it? Almost like a saloon——"

They finished it for dancing and Pa paid $60 extra to have pink cupids stenciled on the ceiling, although he thought it was all stuff and nonsense.

And then they moved in. There were whirling weeks of buying new furniture. Ma thought how excited Rose and Helen would be over that. Girls always loved to buy things. But they weren't excited. In fact, they were strangely apathetic.

"Aw, get anything you want, Ma, dear—it's your house," they'd laugh and dash off to a party.

The boys were just as bad.

"I don't care a hang how you paper my room," cried Gene. "What does a fellow know about wall paper? Besides I don't expect to see the old hole more'n one a month."

"For the luvva Mike—what's the big idea of going to all that trouble to fix up a dance hall down-cellar?" snorted Clarence. "Who's going to dance without an orchestra? And there's no kick in dancing at home anyway!"

At first Ma wouldn't believe it, but(illegible), when everything was settled the children would be crazy about their new home. But present(illegible) everything was settled and still the children were crazy. It was a nice house and they were tickled that Ma and Pa had a nice house. But why did Ma and Pa want them to stick around? They weren't interested in Ma and Pa's house, Tony had plans for houses of their own.

If that cute little Kinney kid said "yes" to Clarence——

If Bill Edgar's uncle took a shine to Eugene——

If the long anticipated Wonderful Boys materialized out of pink clouds for the twins——

Then you'd see some houses that WERE houses!

Not mansions, of course—probably little skimpy, furnished apartments, but OH — BABY—WHAT A KICK!

And in the meantime while they were waiting for their Real Dumps, Ma and Pa's house was just a place to flop!

But are they ungrateful, my dear—or are they simply normal young human animals? Why should they be over-interested in Ma's and Pa's house? Is the coyote cub interested in the old home burrow when the mating fever rises in his veins? Is the young bird interested in the old nest when his wings are feathered for flight and the sky awaits? Has Youth, whether it ran on two legs or four, or swam or squirmed on no legs at all, ever stuck around Ma and Pa's house?

No. And it never will.

Copyright, 1926, King Features Synd., Inc.